

NO ENTRY

FORESTRY REGULATION 2022 - SECTION 6 & 7

CLOSURE OF PART MYRTLE STATE FOREST

FORESTRY CORPORATION OF NEW SOUTH WALES HAS RESERVED THE AREA DESCRIBED BELOW AS 'THE CLOSED AREA' FOR THE EXCLUSIVE USE OF ITS CONTRACTORS, SUPPORT AND SUPERVISING STAFF CARRYING OUT HARVESTING OPERATIONS DURING THE PERIOD DESCRIBED BELOW AS 'THE CLOSURE PERIOD'.

THE ENTRY OF ALL PERSONS INTO THE CLOSED AREA DURING THE CLOSURE PERIOD, OTHER THAN PERSONS AUTHORISED IN WRITING BY THE FORESTRY CORPORATION OF NEW SOUTH WALES, IS HEREBY PROHIBITED.

PERSONS ENTERING INTO OR REMAINING IN THE CLOSED AREA DURING THE CLOSURE PERIOD WITHOUT FORESTRY CORPORATION OF NEW SOUTH WALES' PERMISSION ARE LIABLE TO PROSECUTION, MAXIMUM PENALTY \$2,200 PER OFFENCE.

DESCRIPTION OF THE CLOSED AREAS

That part of Myrtle State Forest No. 599 enclosed by the boundary commencing at the intersection of the State Forest boundary and Summerland Way (marked point 'A' on the map) moving in a clockwise direction around the closure area, generally in a northerly direction following the Summerland Way to the State Forest boundary (marked point 'B' on the map), and then following the State Forest Boundary in a generally easterly direction to the intersection of the State Forest & a road easement (marked point 'C' on the map), then following the road easement in a generally southerly direction to the intersection with Northern Boundary Road (marked point 'D' on the map), then following Northern Boundary Road in a generally westerly direction to the intersection with Harpers Road (marked point 'E' on the map), then following Harpers Road in a generally south westerly direction to the intersection with the State Forest boundary (marked point 'F' on the map), then following the State Forest boundary in a generally westerly direction to the intersection with the Summerland Way (marked point 'A' on the map).

DESCRIPTION OF THE CLOSURE PERIOD

Between 9:00 am Friday 24th November 2023 and 6:00 pm Sunday 30th June 2024

BY ORDER OF FORESTRY CORPORATION OF NEW SOUTH WALES, by its delegate:

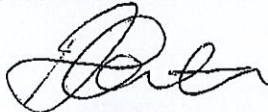

Dean Caton
REGIONAL MANAGER - NORTHERN
FCNSW COFFS HARBOUR

N 1:25,000

CLOSED AREA

FORESTRY REGULATION 2022 SECTION 6 & 7 PART MYRTLE STATE FOREST NO. 559

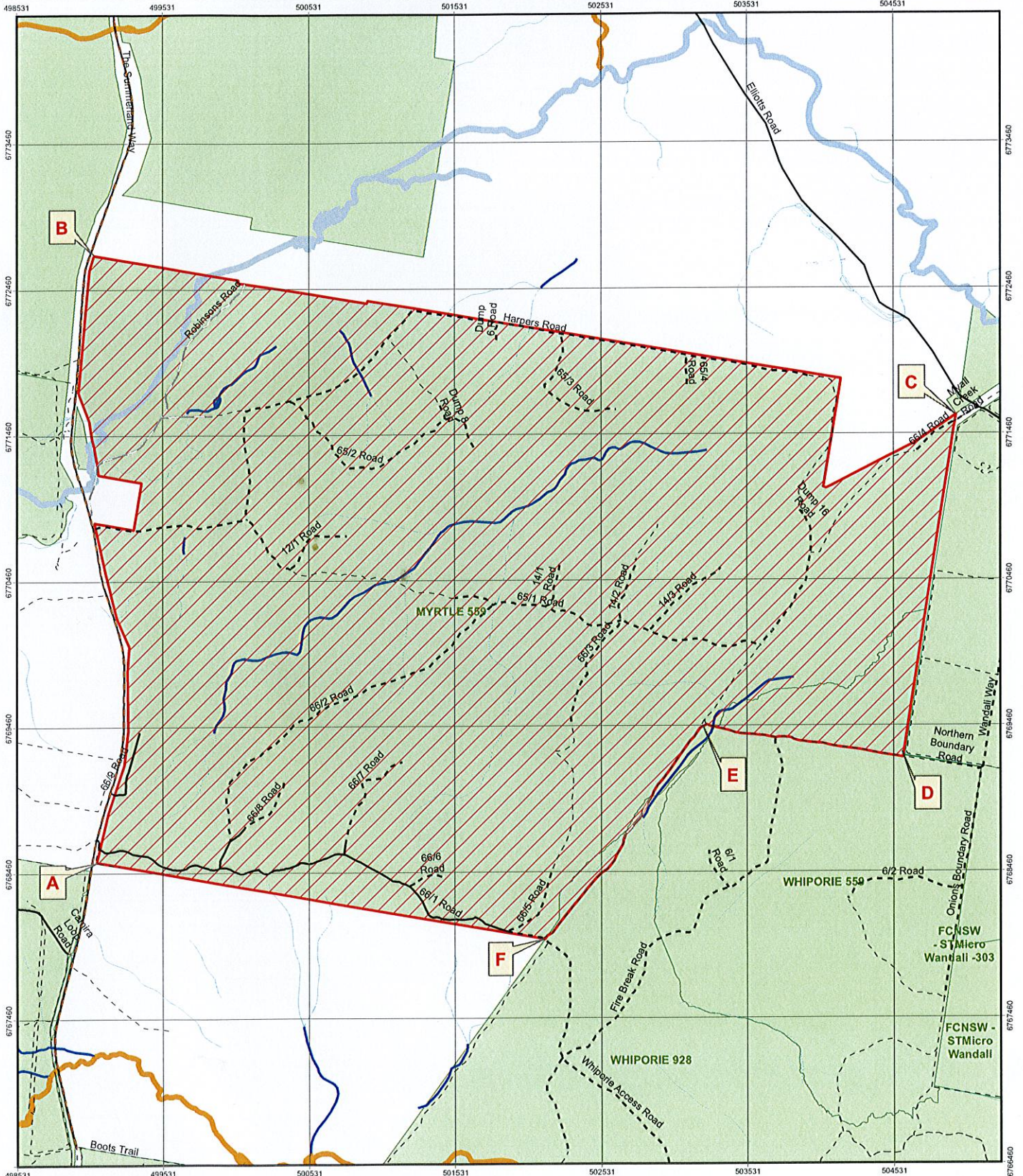

MAP FEATURES

- State Forest Boundary
- 1 Km Grid
- State Forest
- CLOSED AREA

Roads - Operational Class

- Sealed Road
- Haulage Road - Wet Weather
- Haulage Road - Dry Weather
- Fire Trail - trafficable

Drainage - LPI (ordered)

- StreamOrderNo**
- Stream Order 1
- Stream Order 2
- Stream Order 3
- Stream Order 4 PLUS
- To be assessed
- Unmapped Drainage

