

NO ENTRY

FORESTRY REGULATION 2022 – SECTION 6 & 7 CLOSURE OF YARRATT STATE FOREST

FORESTRY CORPORATION OF NEW SOUTH WALES HAS RESERVED THE AREA DESCRIBED BELOW AS 'THE CLOSED AREA' FOR THE EXCLUSIVE USE OF ITS CONTRACTORS, SUPPORT AND SUPERVISING STAFF CARRYING OUT HARVESTING OPERATIONS DURING THE PERIOD DESCRIBED BELOW AS 'THE CLOSURE PERIOD'.

THE ENTRY OF ALL PERSONS INTO THE CLOSED AREA DURING THE CLOSURE PERIOD, OTHER THAN PERSONS AUTHORISED IN WRITING BY THE FORESTRY CORPORATION OF NEW SOUTH WALES, IS HEREBY PROHIBITED. PERSONS ENTERING INTO OR REMAINING IN THE CLOSED AREA DURING THE CLOSURE PERIOD WITHOUT FORESTRY CORPORATION OF NEW SOUTH WALES' PERMISSION ARE LIABLE TO PROSECUTION, MAXIMUM PENALTY \$2,200 PER OFFENCE.

DESCRIPTION OF THE CLOSED AREAS

The entire Yarratt State Forest No. 654 enclosed by the boundary as depicted on the attached map "CLOSED AREA - FORESTRY REGULATION 2022 SECTIONS 6 and 7".

To be clear, the Closed Area includes various roads and trails that physically occur within the legal boundary of Yarratt State Forest, which are closed to all but authorised through vehicle traffic. Authorised vehicles must not stop or linger along these roads and trails (as mapped) due to safety risks arising from forest operations.

DESCRIPTION OF THE CLOSURE PERIOD

Between 7:00 am Monday 4 March 2024 and 7:00 am Sunday 2 June 2024.

BY ORDER OF FORESTRY CORPORATION OF NEW SOUTH WALES, by its delegate:



Dean Caton
REGIONAL MANAGER NORTHERN
HARDWOOD FORESTS DIVISION

N
Scale 1:60,000
Datum: GDA94

CLOSED AREA



FORESTRY REGULATION 2022, SECTIONS 6 & 7 YARRATT STATE FOREST No. 654

Map Sheets
1:25,000 WINGHAM 9334-2N, BOBIN 9334-1S
1:100,000 WINGHAM 9334

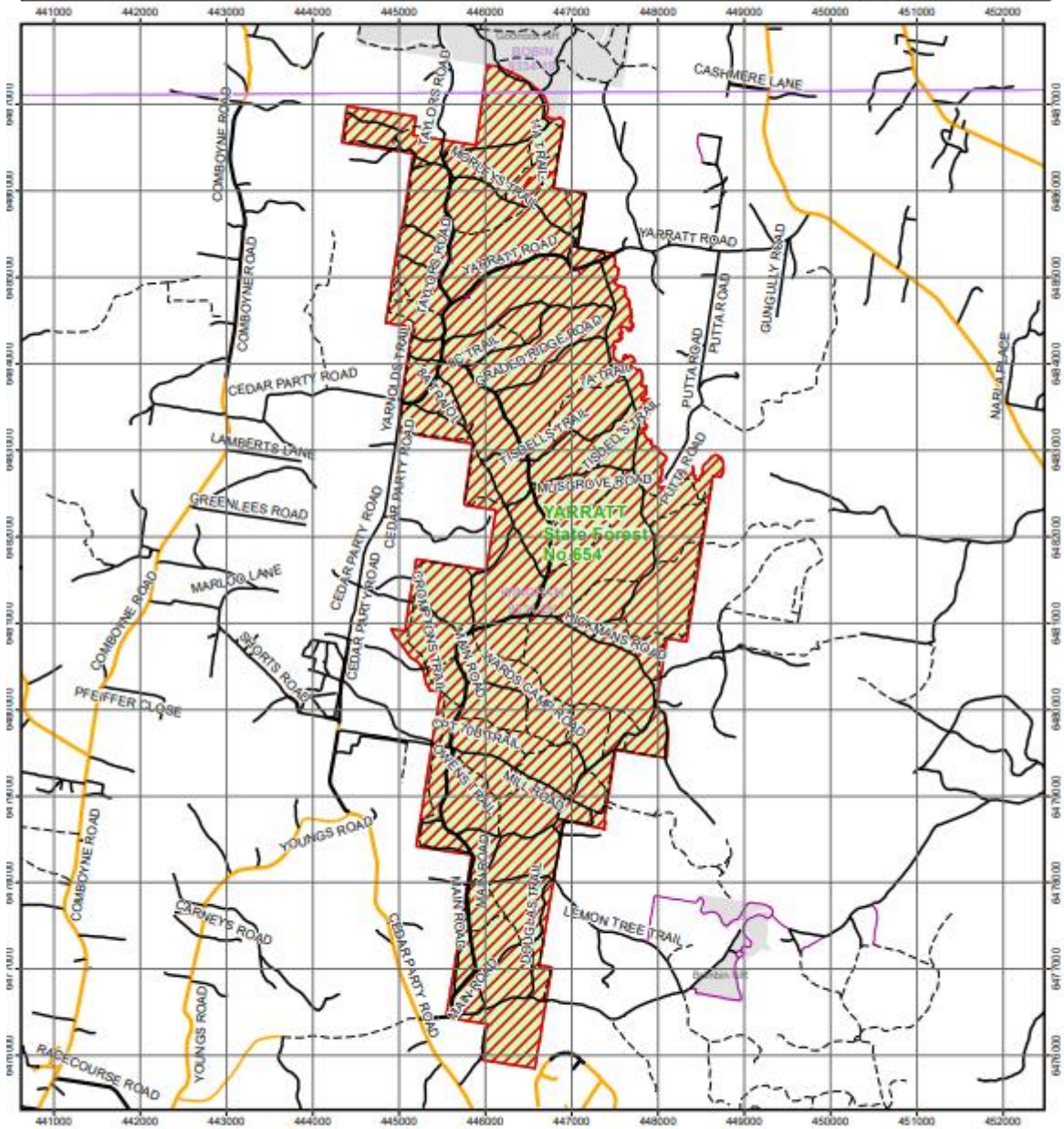

Legend

	Closed Area		Sealed Road (Major)
	State Forest		Sealed Road (Minor)
	National Park		Unsealed Road (Major)
			Unsealed Road (Minor)
			Four Wheel Drive

See supporting document with description of exclusion area boundaries