



BRUXNER PARK FLORA RESERVE NO. 3

SITE SPECIFIC WORKING PLAN



Table of Contents

1. Details of the Reserve	3
1.1 Location	3
1.2 Key Attributes of the reserve	3
1.3 General Description	3
1.4 History	5
1.5 Current Usage	7
2. System of Management	8
2.1 Objectives of Management	8
2.2 Management Strategies	8
2.3 Management Responsibility	10
2.4 Monitoring, Reporting and Review	10
3. List of Appendices	10
Appendix 1 – Locality Map	11
Appendix 2 – Topographic & Forest Type Map	12
Appendix 3 – Flora Species List	13
Appendix 4 – Fauna Species List	22
Appendix 5 – Approval and Amendments from previous version	29

This *Site-Specific Working Plan* describes the important values of an individual flora reserve and identifies site specific priorities for management. The plan is supported by the *Flora Reserve Plan: Background and General Management* document, which identifies Forestry Corporation's broad objectives and strategies for managing flora reserves.

1. DETAILS OF THE RESERVE

1.1 LOCATION

Bruxner Park Flora Reserve is lies in the southeastern part of Orara East State Forest, approximately 4 kilometres northwest of Coffs Harbour. It is situated in the Coffs Harbour City Council Local Government Area. The iconic Sealy Lookout is located within the reserve and provides panoramic views of Coffs Harbour, the Solitary Islands Marine Park and south to Smoky Cape. See Locality Map in Appendix 1.

1.2 KEY ATTRIBUTES OF THE RESERVE

Under the *Forestry Act 2012*, flora reserves are set apart for the preservation of native flora.

The reserve possesses the following identified attributes that are to be protected:

- » lowland rainforest threatened ecological community
- » high conservation value old growth forest
- » fine examples of Blackbutt, Tallowood-Blue Gum, Brushbox, and Flooded Gum Forest Types
- » Aboriginal cultural values of the reserve
- » the reserve forms the eastern most part of a significant forested corridor linking ranges to the west and the coast
- » vantage points that afford spectacular views of Coffs Harbour and the coast from Sealy Lookout over the Solitary Islands to Smoky Cape.

1.3 GENERAL DESCRIPTION

Area

The reserve has an area of 429 hectares. The eastern and southern boundary of the reserve is the State Forest boundary while the western boundary is formed by various ridge lines and gullies that now form the boundary with the adjoining Ulidarra National Park declared in 1998 following the revocation of part of Orara East State Forest. The northern boundary is formed by Bucca Creek and Bex Fire Trail to the Coast Range and Orara East State Forest boundary. Survey shield trees have been established at key points along the boundary.

The Public Road from Coffs Harbour to Central Bucca runs through the reserve entering the reserve on the crest of the range at The Gap.

Bruxner Park Flora Reserve and the adjoining Ulidarra National Park provide a vegetated corridor linking the Dorrigo Plateau and the ranges to the west with coastal forests. The eastern most point of the Reserve is less than two kilometres from the Pacific Ocean and is one of few areas where there is a vegetated linkage from the Dividing range extending to within a few kilometres of the coastline.

Topography

Flora Reserve Plan: Bruxner Park Site Specific Working Plan Template	Version No.: 2	Page 3 of 29
Document ID: D00237291	Owner: Senior Manager Forest Stewardship	Issue date: 6/9/23
		Review date: 6/9/33

WARNING: a printed copy of this document may be uncontrolled. Please verify this is the latest version prior to use.

The reserve is moderately undulating with the most southern section forming part of the very steep flank of the Coast Range. Most of this section drains into Jordan Creek while a small part drains into Coffs Creek. The balance of the reserve forms part of the upper catchment of an arm of Bucca Bucca Creek, a tributary of the Orara River that flows northwards to the Clarence River. The reserve is an integral part of the forest that originally covered the Coast range, dividing the coastal streams north of Coffs Harbour from the Clarence River system.

The elevation of the Reserve ranges from 317 metres above sea level just west of Sealy Lookout to about 120 metres where Bucca Bucca Creek drains out of the Reserve. While aspect is generally north westerly, all aspects are represented in the Reserve. Refer to Appendix 2 for topographic map.

Geology and Soils

The geology of the reserve comprises the Carboniferous or Lower Permian Coramba Beds. These beds consist of greywacke, slate and siliceous argillite with calcareous siltstone and acid and basic volcanic present in small quantities. The beds are often steeply dipping and folded, overlain by soils up to four metres deep, resulting from weathering of the bedrock due to the permeability of some rock strata.

A fairly typical catena grades from shallow ridgetop lithosols, down slope through deeper red duplex soils which may have low subsoil permeability. These soils grade into yellow duplex soils and drainage may deteriorate down slope. Alluvial yellow earths occur in the gullies.

These soils are of relatively high fertility for forest soils.

Climate

The climate of the reserve is subtropical maritime with a typically late summer autumn rainfall peak and late winter/spring period of low rainfall. There are occasional frosts in winter and cyclonic storms may be experienced between December and March. Annual rainfall in the Reserve is expected to average about 2000mm.

Vegetation / flora and fauna

The forest communities present in the reserve vary in composition from closed rainforest in gullies and the tall Flooded Gum (*Eucalyptus grandis*) stands of the lower slopes and gullies to the wet and dry sclerophyll forests of the upper slopes. The mosaic of forest types reflects the varying influences of aspect, soil conditions, fire frequency and harvesting histories.

The rainforest areas (123ha) canopy contains a complex mixture of Yellow Carabeen, Black and White Booyongs (*Argyrodendron actinophyllum* and *A. trifoliolatum*), Coachwood (*Ceratopetalum apetalum*) and Crabapple (*Schizomeria ovata*). All five species have a wide distribution in rainforests but have different requirements and tolerances for such factors as soil fertility, soil moisture, temperature and fire history. There are scattered trees of both Black and White Booyongs with Black Booyong predominating inside gullies. Groves of Bangalow Palms (*Archontophoenix cunninghamiana*) are found on moister creek banks sometimes reaching to the canopy. Strangler Figs (*Ficus watkinsiana*) at various stages of growth from young plants to independent trees that have killed their hosts are found with their fruit providing an important source of food for many birds and other fauna.

Because of the extensive clearing of lowland rainforest, rainforest stands below 600 metres elevation on the NSW North Coast are listed as an endangered ecological community under the *Threatened Species Conservation Act*.

The other main forest types present in the reserve include:

- » Blackbutt Forest Types (forest type 36 or 37) covering much of the area (213ha) containing large old growth Blackbutt (*Eucalyptus pilularis*) trees throughout younger regrowth stands which have been heavily logged in the past. Burrawong (*Lepidozamia peroffskyana*) and Grasstree (*Xanthorrhoea australis*) are common and distinctive understorey species in the dry blackbutt type near Sealy Lookout and on the ridge running west from the lookout.

Flora Reserve Plan: Bruxner Park Site Specific Working Plan Template	Version No.: 2	Page 4 of 29
Document ID: D00237291	Owner: Senior Manager Forest Stewardship	Issue date: 6/9/23
		Review date: 6/9/33

WARNING: a printed copy of this document may be uncontrolled. Please verify this is the latest version prior to use.

- » Moist Hardwood Forest Types (55ha), Tallowwood – Sydney Blue Gum (forest type 47) and Brush Box (forest type 53) occur on mid to lower slopes where the proportion of Blackbutt decreases.
- » The Flooded Gum Forest Type (forest type 48) covers 26 hectares of the reserve. It normally occurs in distinct single aged stands, ranging from patches carrying trees less than 60 cm diameter at breast height (DBH) to patches containing scattered relics believed to be about 300 years old. One of the more notable of these veteran trees has been named the Vincent Tree and stands amid rainforest adjacent to the Central Bucca Road. This tree has a total height of 65m and a DBH of 2.27m.

The last 12 hectares of the reserve contains a limited area of Spotted Gum – Ironbark/Grey Gum type (forest type 74) on the eastern edge, while there are small areas of cleared land in the southern part of the reserve.

Appendices 3 and 4 outline a list of flora and fauna species known to occur within the reserve.

Fauna

The reserve supports a broad array of fauna. The rainforest areas within the reserve are a food source for fruit eating fauna, such as bowerbirds and possums. These rainforests, along with patches near the reserve, also provide a low elevation coastal supplement to the fruit resources of the Clarence Valley and the Dorrigo Plateau for migratory and nomadic frugivores, such as cuckoos, fruit bats and fruit pigeons.

The reserve also provides nesting sites in the large hollow bearing eucalypts with the Powerful Owl, Sooty Owl, Masked Owl, Barking Owl as well as a local dense population of Boobook Owl being observed within the Reserve.

Conservation

High Conservation Value Old Growth Forest in Upper North East Region, some of which occurs in the Reserve, is recorded on the State Heritage Register.

The reserve forms part of the Orara Ornithological Area listed on the Register of the National Estate. The statement of significance notes that the area has very high bird diversity and is particularly rich in raptor and tree hollow-using species. Species listed include Glossy Black-cockatoo, White-eared Monarch, Painted Honeyeater, Wompoo Fruit-dove, Rose-crowned Fruit-dove, Yellow-tailed Black-cockatoo, Powerful Owl, Masked Owl, Sooty Owl and Yellow-eyed Cuckoo-shrike.

1.4 HISTORY

Aboriginal History and Cultural Values

Bruxner Park Flora Reserve is situated within the traditional lands of the Gumbainggir people and there are a number of Aboriginal cultural heritage sites located within or within the surrounding area. The area is part of a cultural landscape, used for everyday and ceremonial activities including seasonal food and resource gathering and also as a travel route from the Orara Valley to the coast at Coffs Harbour. Tangible aspects of these activities are evident as walking tracks and scar trees, the remains of camp sites with stone tools (isolated stone artefact and artefact scatters) as well as sacred features and places created at the beginning of time.

Post European Settlement

Harvesting

The Coast Range area was harvested from the 1880's. The harvesting was initially very selective with only the best trees being removed. A logging tramline from Coffs Harbour to Orara East State Forest was

constructed through the present reserve and was used to extract logs from the area now within the reserve. The line was built by the British Australian Timber Company (BAT) and supplied logs to its sawmill on the site now occupied by Coffs Harbour High School near the Jetty. Harvesting was particularly heavy for timber and fuel near the tramline. Harvesting operations in the area continued spasmodically after the BAT mill was destroyed.

Notification of the area as a Flora Reserve was delayed, apparently due to problems over the procedures to be adopted in notifying a Flora Reserve, and some logging occurred in the area before it was stopped by the Forestry Commission.

No logging has occurred in the area of the extension since the early 1950's, except for the felling of two trees along the road to Sealy Lookout as a demonstration during the Royal visit of 1970. Some silvicultural treatment comprising culling of unmerchantable trees occurred in the area in 1956.

Developments

It is probable that a road leading through the reserve was first established by some of the early log cutters. This road was properly formed and gravelled in the early 1930's and in 1969 the section from the Gap to the Halfway Picnic Point was realigned and sealed.

A weir and pipeline were constructed in the mid-1950's in the area subsequently included in the extension to the reserve. The weir provides water for irrigation of bananas on property adjacent to the reserve.

In 1957 the first picnic facilities were provided along Central Bucca Road and the walking trail along Bucca Bucca Creek was established.

On 14 January 1961, a large Flooded Gum tree along Central Bucca Road was officially named the "Vincent Tree" in recognition of the role played by the Honorable RS Vincent in the establishment of the reserve. This ceremony was the first official function of the Coffs Harbour Centenary Year.

Work commenced on the provision of facilities at the Lookout south of the Reserve in 1967. Considerable assistance was provided by the Coffs Harbour Lions Club, and the area was eventually recognized as Sealy Lookout, in memory of Harold Sealy, a local forester who had been a leading member of the Lions movement. The Flora Reserve and Sealy Lookout were visited by HM Queen Elizabeth II and members of the Royal family during the visit to Australia as part of the Captain Cook Bicentenary celebrations in 1970.

State forest adjoining the Reserve was revoked and declared as Ulidarra National Park under the provisions of the *Forestry and National Park Estate Act* in 1998.

Establishment of Flora Reserve

In the early 1930's, there was some local agitation "to have an area of this beautiful scrub scenery reserved for all time" because there were some concerns the upgraded road would result in heavy logging, particularly in the rainforest stands adjacent to the road. The Minister for Forests, The Honourable Ray Vincent, MLA, who was also the Local Member, was sympathetic and in 1933 directed that a suitable area should be reserved as "Bruxner Park", named after Lt Col M F Bruxner, MLA, who at the time was Deputy Premier of NSW. In 1936, Parliament approved the revocation of an area of about 57 ha from Orara East State Forest to allow for the transfer of the land to the Department of Lands. However, before the gazettal of the revocation had been effected, the Minister decided that it should be declared as a Flora Reserve under the amendments to the *Forestry Act* passed by Parliament in 1935.

The notification of the area as a Flora Reserve was delayed due to problems over the procedures to be adopted in notifying a Flora Reserve. The area proposed for the Flora Reserve was specifically excluded from the declaration of Orara National Forest in 1938. The notification of the reserve was further delayed by World War 2 and after the war it was apparently not realised that the reserve had still not been formally notified. A working plan, the first such plan to be prepared, was finally drafted. It was also the first to involve local organizations in the management of a reserve. Bruxner Park Flora Reserve of 57 ha was finally gazetted on 6 June 1958.

In 1963, a buffer area covering rainforest areas close to the reserve was approved by the Commission and in 1977 a major extension to the reserve incorporating the 1963 buffer area and associated hardwood stands was approved in principle. The extension was to include Sealy Lookout, located on the range south of the reserve that provided views over Coffs Harbor and southward down the coast to Smokey Cape. While the area had been managed as part of the reserve since the mid 1960's, action towards notifying the extension was delayed until 1984 pending the finalisation of a roading plans for the adjoining State Forest areas. The extension was gazetted on 27 July 1984 and revision of the working plan was necessary.

1.5 CURRENT USAGE

Recreation

The major recreational facility within the reserve is Sealy Lookout where an observation platform with a plaque identifying landscape features from the lookout, picnic facilities and toilets have been provided. There are three small picnic areas adjacent to the public road where tables and fireplaces have been installed.

A series of walking trails follow Bucca Bucca Creek from The Gap to the Park Creek picnic area on Swans Road near the boundary of the Reserve. A marked nature trail has been developed near the Gap.

The reserve is an extremely popular recreation area with large numbers of visitors being attracted to the scenic lookout, other facilities and experiences.

Access

The Coffs Harbour-Central Bucca Road bisects the reserve. This road is a public road and is not covered by the provisions of this plan. The Scenic Road leads south from the public road at The Gap running along the Coast Range to Sealy Lookout.

Towards the north of the reserve, another road runs to the west from the public road and crosses Bucca Bucca Creek before dividing into two roads, Swans Road running south and Cross Road going west with Swans Road extending beyond the reserve into the adjoining Ulidarra National Park.

Scenic Road and Swans Road provide practical, but not legal access to several adjacent properties. Swans Road and Shelter Road provide dry weather two-wheel drive access through the National Park. Several other fire trails occur mainly around the boundaries, but these are not open to vehicular access by the public. However, these trails may be used for walking and mountain biking.

Permits

A number of Occupation Permits have been issued over parts of the reserve.

An Occupation Permit for a dam and pipeline (OP 9909) has been in existence since the mid 1950's and is located in the extension to the reserve to the south of original reserve. It is used to irrigate bananas to the east of the reserve.

Several occupation permits have been issued to cover the construction and use of telecommunication facilities on the ridge running east from Scenic Road. OP 13535 is held by a commercial television station for a translator tower and equipment building and was issued in 1981 prior to the notification of this section as an extension to the reserve. Coffs Harbour City Council also holds an occupation permit for this site (OP 14041) approved by the Minister in 1986 for an underground power line to this site to provide power to a beacon erected on the television translator tower as part of the upgrade to Coffs Harbour Regional Airport. A mobile phone carrier also holds an occupation permit (OP CX0003) adjacent to these facilities for a separate building and transmission pole.

Three occupation permits are current within a small, cleared area immediately adjacent to the northeastern boundary of the reserve. These occupation permits cover radio transmission and communications facilities for a local radio station and several private companies.

There are a number of other users that have co-located on the towers under agreements with the infrastructure owners and Forests NSW.

2. SYSTEM OF MANAGEMENT

2.1 OBJECTIVES OF MANAGEMENT

Under the *Forestry Act 2012*, flora reserves are set apart for the preservation of native flora. The objectives of Bruxner Park Flora Reserve are to:

- » enhance the ecological quality of the lowland rainforest (a threatened ecological community)
- » protect stands of high conservation value old growth forest
- » protect indigenous / non-indigenous cultural and archaeological values of the reserve
- » preserve native flora and fauna species
- » maintain reference stands and provide for limited scientific study consistent with the protection of the area, including the development of an understanding of successional growth processes after disturbance and as a reference for assessing the effects of alternative land use in surrounding areas
- » provide for the continued protection of the reserve and neighboring areas from damaging wildfire and other agents
- » promote local communities' engagement in managing and protecting the flora reserve.

2.2 MANAGEMENT STRATEGIES

The broad management strategies and related actions to preserve native flora and improve the value and extent of habitat in State forest flora reserves are detailed in the Flora Reserve Management Plan: Background and General Management document, which is to be read in conjunction with this plan. Specific additional management strategies applied in this flora reserve may include:

- » Property maintenance, through:
 - establishment and maintenance of appropriate fences, gates and signs
 - removal of unnecessary fencing
 - maintenance of roads and trails
 - restricting visitor use to walking trails for educational activities.
- » Conservation and improvement of habitat, through:
 - maintenance of native vegetation, which may include manipulation by mechanical means for habitat improvement
 - regeneration of any cleared or degraded land, through plantings and natural recruitment
 - weed control
 - removal of rubbish
 - management of human disturbance, including harvesting and other forest product operations

- assessment and maintenance of viewing platform and other infrastructure
 - retention of dead timber and other habitat resources
 - fire management, including cultural burning in a manner consistent with maintaining the health of forest ecosystems and in consultation with local Aboriginal communities.
- » Pest animal control.

Cultural Values

Maintain existing partnerships and explore further opportunities for Aboriginal community involvement in managing the flora reserve.

Weeds

The vegetation within the flora reserve is in very healthy state with no obvious weeds present. As far as reasonably practicable, exotic species will be controlled, as detailed in section 2.4.

Trail maintenance

Maintenance of roads and trails is important to enable access to the forest for forest management, firefighting, tourism and recreation. Poorly maintained roads can also transport significant levels of sediment, increasing the turbidity of water within creeks. This consequently reduces habitat quality and aquatic biodiversity and can take significant periods of time to recover.

Permitted activities

Under the Forest Management Zoning (FMZ) system, Bruxner Park Flora Reserve N.3 is zoned FMZ 1 and therefore contributes to the dedicated reserve system in the Upper North East Region. Management will be consistent with the requirements of JANIS dedicated reserves.

The latest operational guide detailing information not permitted in FMZ1 is published on the Forestry Corporation website.

The following activities may be permitted subject to standard conditions approved by the delegated Manager and consistent with the management objectives for the reserve, codes of practice, forest practices/operational circulars, protocols, licenses and management/recovery plans:

- » scientific studies (e.g., fauna surveys including trapping)
- » maintenance of existing roads and fire trails
- » maintenance of existing recreation facilities and upgrading where necessary to keep pace with demand while protecting the attributes of the reserve
- » limited tree and or limb removal for safety, viewing or construction of facilities in areas used for recreation
- » pest animal and weed control
- » general access for activities such as bush walking, photography and nature study
- » beekeeping (existing set-down sites may be used)
- » Aboriginal use of forest products consistent with the maintenance of the conservation attributes to be protected in the reserve
- » fire management will be undertaken in a manner consistent with maintaining the health of forest ecosystems.

The following activities may only be permitted with special conditions:

- » Construction of new roads. Construction will only be permitted in exceptional instances and consistent with the following principles:

Flora Reserve Plan: Bruxner Park Site Specific Working Plan Template	Version No.: 2	Page 9 of 29
Document ID: D00237291	Owner: Senior Manager Forest Stewardship	Issue date: 6/9/23
		Review date: 6/9/33

WARNING: a printed copy of this document may be uncontrolled. Please verify this is the latest version prior to use.

- no practical alternative is available
- the attributes of the reserve will not be significantly affected by the road or fire trail
- opportunity is provided for public comment on the proposal, obtained through advertising in the local newspaper
- Ministerial approval is given for the proposal.

Mining

The reserve was exempted from the provisions of the *Mining Act 1992* by notice in the Government Gazette of 25th July 1986.

2.3 MANAGEMENT RESPONSIBILITY

The reserve will be administered by Forestry Corporation of NSW's Hardwood Forests Division, with the authority for decision making delegated to the Senior Manager Forest Stewardship or equivalent level manager.

2.4 MONITORING, REPORTING AND REVIEW

The Region will monitor changes to the key attributes of the reserve and will review the effectiveness of the management strategies designed to protect those attributes and to achieve the management objectives.

The results of this monitoring, review and management response will be included in annual reporting processes.

The provisions of this Working Plan will be amended, if necessary, in light of the results of the monitoring program and / or legislative change and with the approval of the Minister administering the *Forestry Act 2012*.

3. LIST OF APPENDICES

- » Appendix 1 – Locality Map
- » Appendix 2 – Topographic and Forest Type Map
- » Appendix 3 – Flora Species List
- » Appendix 4 – Fauna Species List
- » Appendix 5 – Amendments from previous version

APPENDIX 1 – LOCALITY MAP

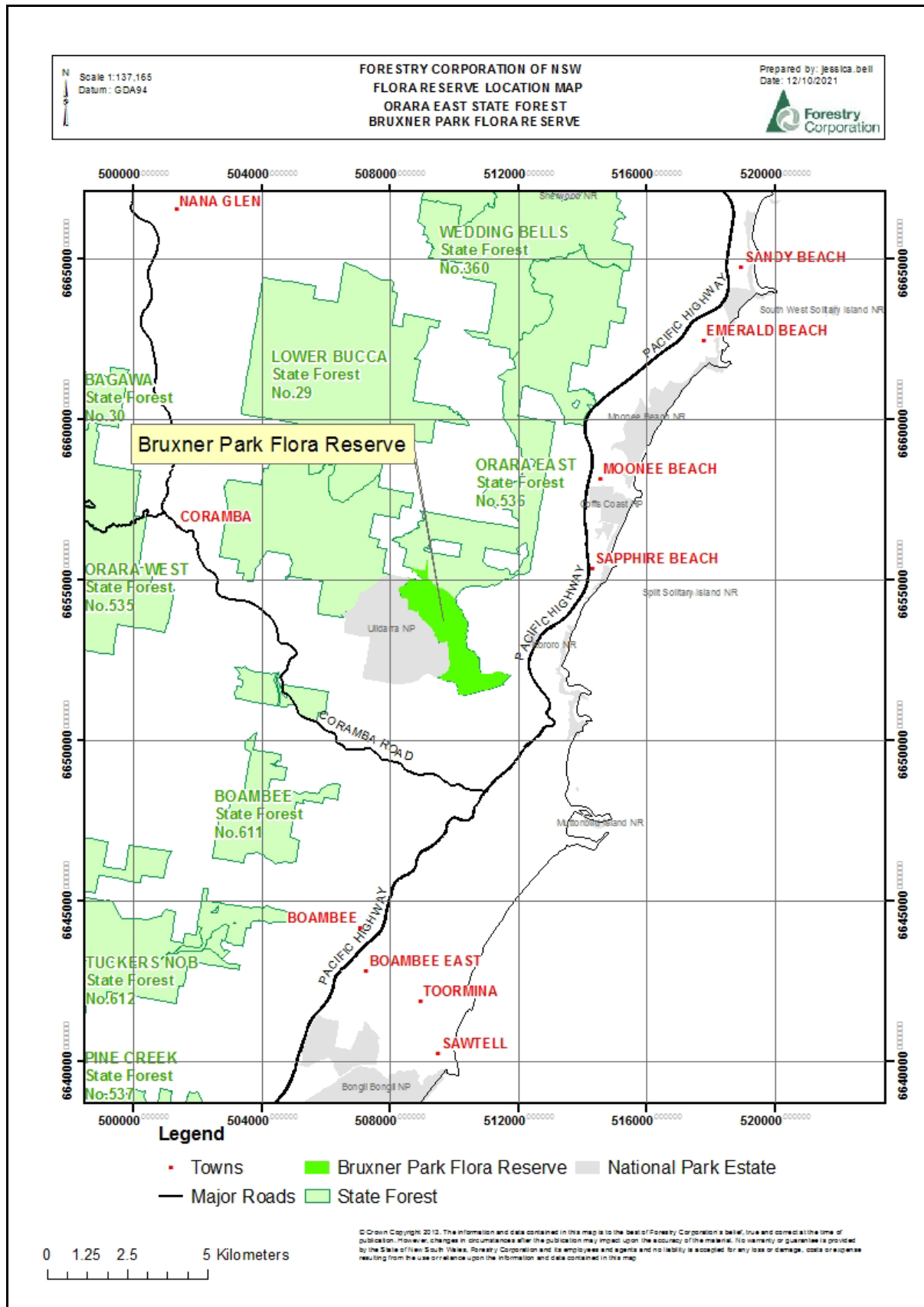

APPENDIX 2 – TOPOGRAPHIC & FOREST TYPE MAP

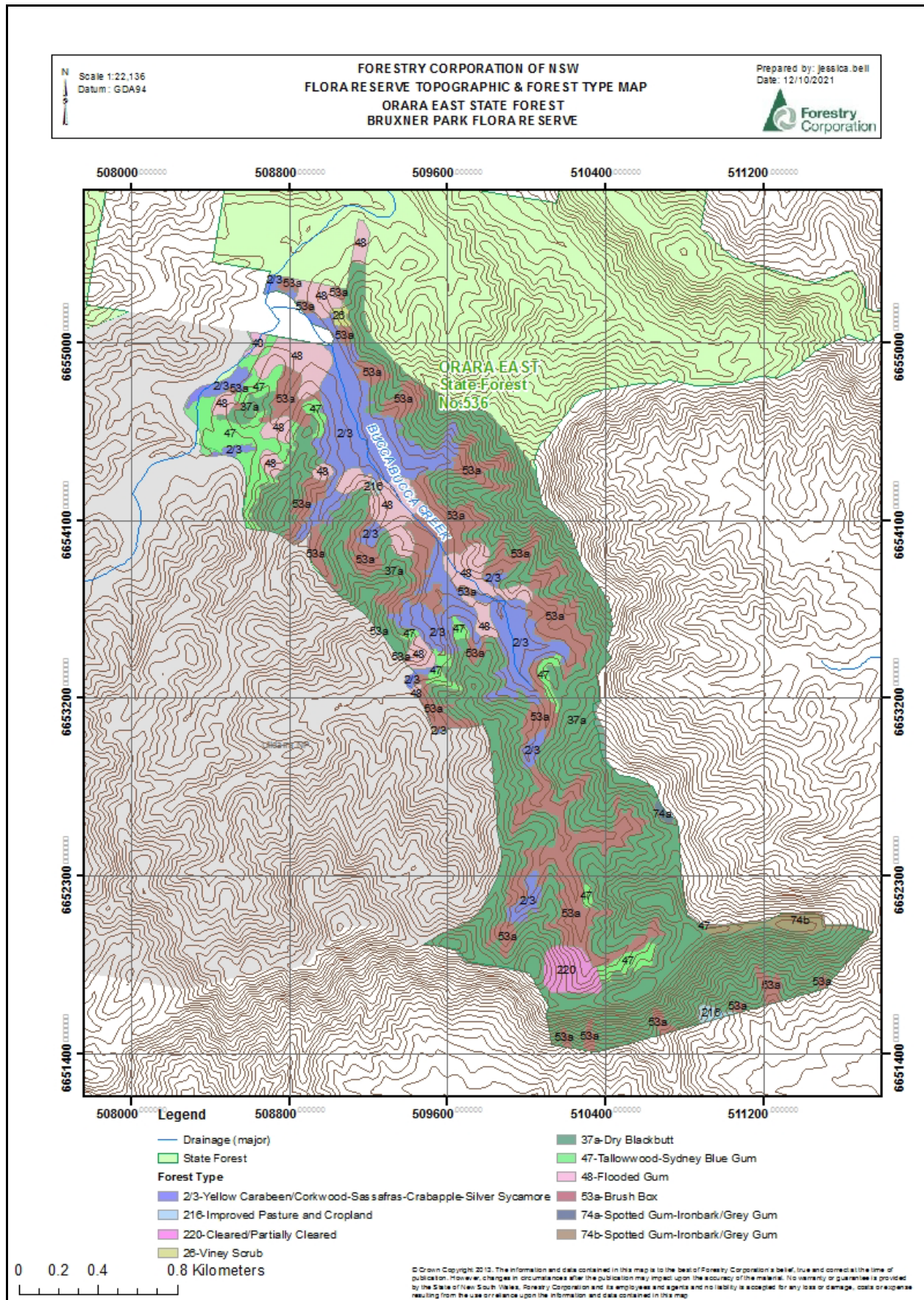

APPENDIX 3 – FLORA SPECIES LIST

Flora found within 5000m of flora reserve, desktop search undertaken October 2021

Scientific name
<i>Abrophyllum ornans</i>
<i>Acacia binervata</i>
<i>Acacia brownii</i>
<i>Acacia falcata</i>
<i>Acacia floribunda</i>
<i>Acacia implexa</i>
<i>Acacia irrorata</i>
<i>Acacia irrorata subsp. irrorata</i>
<i>Acacia irrorata subsp. velutinella</i>
<i>Acacia leiocalyx subsp. leiocalyx</i>
<i>Acacia longifolia</i>
<i>Acacia longifolia subsp. longifolia</i>
<i>Acacia longifolia subsp. sophorae</i>
<i>Acacia longissima</i>
<i>Acacia maidenii</i>
<i>Acacia melanoxylon</i>
<i>Acacia myrtifolia</i>
<i>Acacia obtusifolia</i>
<i>Acacia oshanesii</i>
<i>Acacia parramattensis</i>
<i>Acacia spp.</i>
<i>Acacia suaveolens</i>
<i>Acacia ulicifolia</i>
<i>Acalypha nemorum</i>
<i>Acalypha wilkesiana</i>
<i>Acianthella amplexicaulis</i>
<i>Acianthus exsertus</i>
<i>Acmena smithii</i>
<i>Acmena spp.</i>
<i>Acomis acoma</i>
<i>Acradenia euodiiformis</i>
<i>Acronychia imperforata</i>
<i>Acronychia littoralis</i>
<i>Acronychia oblongifolia</i>
<i>Acronychia octandra</i>
<i>Acronychia pubescens</i>
<i>Acronychia spp.</i>
<i>Acronychia wilcoxiana</i>
<i>Actephila lindleyi</i>
<i>Adiantum formosum</i>
<i>Adiantum hispidulum</i>

Scientific name
<i>Adiantum hispidulum var. hispidulum</i>
<i>Adiantum silvaticum</i>
<i>Adiantum spp.</i>
<i>Aegiceras corniculatum</i>
<i>Ageratina adenophora</i>
<i>Ageratina riparia</i>
<i>Ageratum conyzoides subsp. conyzoides</i>
<i>Ageratum houstonianum</i>
<i>Agiortia pleiosperma</i>
<i>Ailanthus altissima</i>
<i>Akania bidwillii</i>
<i>Alangium villosum subsp. polyosmoides</i>
<i>Alchornea ilicifolia</i>
<i>Alectryon coriaceus</i>
<i>Alectryon subcinereus</i>
<i>Alexfloydia repens</i>
<i>Allocasuarina littoralis</i>
<i>Allocasuarina torulosa</i>
<i>Alloxylon pinnatum</i>
<i>Alocasia brisbanensis</i>
<i>Alphitonia excelsa</i>
<i>Alpinia arundelliana</i>
<i>Alpinia caerulea</i>
<i>Alternanthera denticulata</i>
<i>Ambrosia artemisiifolia</i>
<i>Ambrosia tenuifolia</i>
<i>Amyema pendula subsp. longifolia</i>
<i>Amylothea dictyophleba</i>
<i>Andropogon virginicus</i>
<i>Aneilema acuminatum</i>
<i>Angophora bakeri</i>
<i>Angophora costata</i>
<i>Angophora floribunda</i>
<i>Angophora leiocarpa</i>
<i>Angophora subvelutina</i>
<i>Angophora woodsiana</i>
<i>Anopterus macleayanus</i>
<i>Anredera cordifolia</i>

Scientific name
<i>Aotus lanigera</i>
<i>Aphananthe philippinensis</i>
<i>Aphanopetalum resinosum</i>
<i>Arachniodes aristata</i>
<i>Araucaria cunninghamii</i>
<i>Araujia sericifera</i>
<i>Archidendron grandiflorum</i>
<i>Archirhodomyrtus beckleri</i>
<i>Archontophoenix alexandrae</i>
<i>Archontophoenix cunninghamiana</i>
<i>Ardisia crenata</i>
<i>Argemone ochroleuca subsp. ochroleuca</i>
<i>Argyrodendron actinophyllum</i>
<i>Argyrodendron trifoliolatum</i>
<i>Aristida spp.</i>
<i>Arrhenatherum elatius var. bulbosum</i>
<i>Artemisia verlotiorum</i>
<i>Arthrochilus prolixus</i>
<i>Arthropteris beckleri</i>
<i>Arthropteris tenella</i>
<i>Arytera divaricata</i>
<i>Asparagus aethiopicus</i>
<i>Asparagus plumosus</i>
<i>Asparagus scandens</i>
<i>Asplenium aethiopicum</i>
<i>Asplenium attenuatum</i>
<i>Asplenium attenuatum var. attenuatum</i>
<i>Asplenium australasicum</i>
<i>Asplenium flabellifolium</i>
<i>Asplenium flaccidum subsp. flaccidum</i>
<i>Asplenium polyodon</i>
<i>Atractocarpus benthamianus</i>
<i>Atractocarpus benthamianus subsp. benthamianus</i>
<i>Atractocarpus benthamianus subsp. glaber</i>
<i>Austrobuxus swainii</i>
<i>Austrosteenisia blackii var. blackii</i>

Scientific name
<i>Austrosteenisia glabristyla</i>
<i>Auistrostipa pubescens</i>
<i>Avicennia marina</i> subsp. <i>australasica</i>
<i>Axonopus compressus</i>
<i>Axonopus fissifolius</i>
<i>Baccharis halimifolia</i>
<i>Backhousia citriodora</i>
<i>Backhousia leptopetala</i>
<i>Backhousia myrtifolia</i>
<i>Baeckea frutescens</i>
<i>Baeckea</i> spp.
<i>Baloghia inophylla</i>
<i>Baloskion tenuiculme</i>
<i>Baloskion tetraphyllum</i>
<i>Baloskion tetraphyllum</i> subsp. <i>meiostachyum</i>
<i>Banksia aemula</i>
<i>Banksia integrifolia</i>
<i>Banksia integrifolia</i> subsp. <i>integrifolia</i>
<i>Banksia oblongifolia</i>
<i>Banksia spinulosa</i>
<i>Banksia spinulosa</i> var. <i>collina</i>
<i>Baumea acuta</i>
<i>Baumea articulata</i>
<i>Baumea juncea</i>
<i>Baumea rubiginosa</i>
<i>Baumea teretifolia</i>
<i>Beilschmiedia elliptica</i>
<i>Beilschmiedia obtusifolia</i>
<i>Bidens pilosa</i>
<i>Billardiera scandens</i>
<i>Blandfordia grandiflora</i>
<i>Blechnum cartilagineum</i>
<i>Blechnum neohollandicum</i>
<i>Blechnum nudum</i>
<i>Blechnum patersonii</i>
<i>Blechnum patersonii</i> subsp. <i>patersonii</i>
<i>Blechnum patersonii</i> subsp. <i>queenslandicum</i>
<i>Blechnum spinulosum</i>
<i>Blechnum wattsii</i>
<i>Bolboschoenus caldwellii</i>
<i>Boronia falcifolia</i>
<i>Boronia polygalifolia</i>

Scientific name
<i>Boronia safrolifera</i>
<i>Boronia umbellata</i>
<i>Bossiaea ensata</i>
<i>Bossiaea heterophylla</i>
<i>Brachychiton acerifolius</i>
<i>Brachyscome aculeata</i>
<i>Breynia oblongifolia</i>
<i>Bridelia exaltata</i>
<i>Bryophyllum pinnatum</i>
<i>Bulbophyllum exiguum</i>
<i>Bulbophyllum schillerianum</i>
<i>Bulbophyllum shephardii</i>
<i>Burchardia umbellata</i>
<i>Caesia parviflora</i> var. <i>parviflora</i>
<i>Caladenia catenata</i>
<i>Calamus muelleri</i>
<i>Calanthe triplicata</i>
<i>Caldcluvia paniculosa</i>
<i>Callicarpa pedunculata</i>
<i>Callicoma serratifolia</i>
<i>Callistemon citrinus</i>
<i>Callistemon pachyphyllus</i>
<i>Callistemon salignus</i>
<i>Callistemon</i> spp.
<i>Callitris macleayana</i>
<i>Callitris rhomboidea</i>
<i>Callitris</i> spp.
<i>Calochilus campestris</i>
<i>Calochilus grandiflorus</i>
<i>Calochlaena dubia</i>
<i>Canavalia rosea</i>
<i>Canna indica</i>
<i>Capparis arborea</i>
<i>Carex appressa</i>
<i>Carex brunnea</i>
<i>Carex longebrachiata</i>
<i>Carex maculata</i>
<i>Carex pumila</i>
<i>Carex</i> spp.
<i>Carpobrotus glaucescens</i>
<i>Carya illinoensis</i>
<i>Cassytha filiformis</i>
<i>Cassytha glabella</i>
<i>Cassytha glabella</i> f. <i>glabella</i>
<i>Cassytha pubescens</i>
<i>Castanospermum australe</i>

Scientific name
<i>Casuarina equisetifolia</i> subsp. <i>incana</i>
<i>Casuarina glauca</i>
<i>Caustis flexuosa</i>
<i>Cayratia clematidea</i>
<i>Celastrus</i> spp.
<i>Celastrus subspicata</i>
<i>Celtis sinensis</i>
<i>Cenchrus caliculatus</i>
<i>Cenchrus clandestinus</i>
<i>Cenchrus echinatus</i>
<i>Centella asiatica</i>
<i>Centrolepis fascicularis</i>
<i>Cephalalaria cephalobotrys</i>
<i>Cephalomanes caudatum</i>
<i>Ceratopetalum apetalum</i>
<i>Cestichis reflexa</i>
<i>Cestrum parqui</i>
<i>Cestrum</i> spp.
<i>Chamaecrista nomame</i> var. <i>nomame</i>
<i>Chamaesyce hirta</i>
<i>Chiloglottis sylvestris</i>
<i>Chloris gayana</i>
<i>Chloris virgata</i>
<i>Chorizandra cymbaria</i>
<i>Chorizema parviflorum</i>
<i>Christella</i> spp.
<i>Chrysanthemoides monilifera</i>
<i>Chrysanthemoides monilifera</i> subsp. <i>rotundata</i>
<i>Cinnamomum camphora</i>
<i>Cinnamomum oliveri</i>
<i>Cirsium vulgare</i>
<i>Cissus antarctica</i>
<i>Cissus hypoglauca</i>
<i>Cissus sterculiifolia</i>
<i>Citronella moorei</i>
<i>Citrus x taitensis</i>
<i>Claoxylon australe</i>
<i>Cleistanthus cunninghamii</i>
<i>Clematis aristata</i>
<i>Clematis glycinoides</i>
<i>Clematis glycinoides</i> var. <i>glycinoides</i>
<i>Clematis pickeringii</i>
<i>Clerodendrum floribundum</i> var.

Scientific name
<i>floribundum</i>
<i>Clerodendrum tomentosum</i>
<i>Coffea arabica</i>
<i>Coix lacryma-jobi</i>
<i>Colocasia esculenta</i>
<i>Comesperma ericinum</i>
<i>Comesperma volubile</i>
<i>Commelina cyanea</i>
<i>Convolvulus erubescens</i>
<i>Conyza bonariensis</i>
<i>Conyza spp.</i>
<i>Conyza sumatrensis</i>
<i>Cordyline australis</i>
<i>Cordyline petiolaris</i>
<i>Cordyline rubra</i>
<i>Cordyline stricta</i>
<i>Cortaderia selloana</i>
<i>Corybas barbarae</i>
<i>Corybas fimbriatus</i>
<i>Corybas spp.</i>
<i>Corymbia citriodora</i>
<i>Corymbia gummifera</i>
<i>Corymbia intermedia</i>
<i>Corymbia torelliana</i>
<i>Corymbia variegata</i>
<i>Corynocarpus rupestris subsp. rupestris</i>
<i>Cotoneaster spp.</i>
<i>Cotula australis</i>
<i>Crassocephalum crepidioides</i>
<i>Crinum pedunculatum</i>
<i>Crotalaria montana var. angustifolia</i>
<i>Croton insularis</i>
<i>Croton verreauxii</i>
<i>Cryptocarya erythroxylon</i>
<i>Cryptocarya glaucescens</i>
<i>Cryptocarya microneura</i>
<i>Cryptocarya nova-anglica</i>
<i>Cryptocarya obovata</i>
<i>Cryptocarya rigida</i>
<i>Cryptocarya spp.</i>
<i>Cryptocarya triplinervis</i>
<i>Cryptocarya triplinervis var. triplinervis</i>
<i>Cryptocarya williwilliana</i>
<i>Cryptostylis erecta</i>

Scientific name
<i>Cryptostylis spp.</i>
<i>Cryptostylis subulata</i>
<i>Cupaniopsis anacardioides</i>
<i>Cupaniopsis baileyana</i>
<i>Cuttsia viburnea</i>
<i>Cyathea australis</i>
<i>Cyathea cooperi</i>
<i>Cyathea leichhardtiana</i>
<i>Cyathea spp.</i>
<i>Cyclophyllum longipetalum</i>
<i>Cyclosorus dentatus</i>
<i>Cyclospermum leptophyllum</i>
<i>Cymbidium canaliculatum</i>
<i>Cymbidium spp.</i>
<i>Cymbidium suave</i>
<i>Cymbopogon refractus</i>
<i>Cynodon dactylon</i>
<i>Cyperus brevifolius</i>
<i>Cyperus congestus</i>
<i>Cyperus difformis</i>
<i>Cyperus eglobosus</i>
<i>Cyperus eragrostis</i>
<i>Cyperus filipes</i>
<i>Cyperus polystachyos</i>
<i>Cyperus rotundus</i>
<i>Cyperus spp.</i>
<i>Cyperus stradbromensis</i>
<i>Cyperus tetraphyllus</i>
<i>Cyperus trinervis</i>
<i>Dampiera stricta</i>
<i>Dampiera sylvestris</i>
<i>Daphnandra micrantha</i>
<i>Davallia solida var. pyxidata</i>
<i>Decaspermum humile</i>
<i>Delonix regia</i>
<i>Dendrobium aemulum</i>
<i>Dendrobium gracilicaule</i>
<i>Dendrobium kingianum</i>
<i>Dendrobium pugioniforme</i>
<i>Dendrobium schoeninum</i>
<i>Dendrobium speciosum</i>
<i>Dendrobium tetragonum</i>
<i>Dendrocnide excelsa</i>
<i>Dendrocnide photinophylla</i>
<i>Denhamia bilocularis</i>
<i>Denhamia celastroides</i>

Scientific name
<i>Denhamia pittosporoides subsp. pittosporoides</i>
<i>Denhamia silvestris</i>
<i>Denhamia spp.</i>
<i>Derris involuta</i>
<i>Desmodium gunnii</i>
<i>Desmodium rhytidophyllum</i>
<i>Desmodium spp.</i>
<i>Desmodium uncinatum</i>
<i>Desmodium varians</i>
<i>Dianella caerulea</i>
<i>Dianella caerulea var. assera</i>
<i>Dianella caerulea var. producta</i>
<i>Dianella revoluta</i>
<i>Dianella spp.</i>
<i>Dichelachne crinita</i>
<i>Dichondra repens</i>
<i>Dictymia brownii</i>
<i>Dietes grandiflora</i>
<i>Digitaria didactyla</i>
<i>Digitaria diffusa</i>
<i>Digitaria parviflora</i>
<i>Digitaria spp.</i>
<i>Dillwynia floribunda</i>
<i>Dillwynia retorta</i>
<i>Dioscorea transversa</i>
<i>Diospyros australis</i>
<i>Diospyros fasciculosa</i>
<i>Diospyros pentamera</i>
<i>Diplazium australe</i>
<i>Diplazium dilatatum</i>
<i>Diplocyclos palmatus</i>
<i>Diploglottis australis</i>
<i>Dipodium punctatum</i>
<i>Dipodium variegatum</i>
<i>Dodonaea triquetra</i>
<i>Doodia australis</i>
<i>Doryanthes excelsa</i>
<i>Doryphora sassafras</i>
<i>Drosera spatulata</i>
<i>Drymaria cordata subsp. cordata</i>
<i>Drymophila moorei</i>
<i>Drypetes deplanchei</i>
<i>Duboisia myoporoides</i>
<i>Dysoxylum fraserianum</i>
<i>Dysoxylum mollissimum subsp.</i>

Scientific name
<i>molle</i>
<i>Dysoxylum rufum</i>
<i>Echinochloa crus-galli</i>
<i>Echinopogon caespitosus</i>
<i>Echinopogon ovatus</i>
<i>Echinostephia aculeata</i>
<i>Eclipta platyglossa</i>
<i>Ehretia acuminata</i> var. <i>acuminata</i>
<i>Elaeocarpus grandis</i>
<i>Elaeocarpus obovatus</i>
<i>Elaeocarpus reticulatus</i>
<i>Elaeodendron australe</i>
<i>Elatostema reticulatum</i>
<i>Elattostachys nervosa</i>
<i>Elattostachys xylocarpa</i>
<i>Eleocharis acuta</i>
<i>Eleocharis minuta</i>
<i>Eleusine indica</i>
<i>Embelia australiana</i>
<i>Emmenosperma alphonoides</i>
<i>Empodisma minus</i>
<i>Enchylaena tomentosa</i>
<i>Endiandra crassiflora</i>
<i>Endiandra discolor</i>
<i>Endiandra muelleri</i>
<i>Endiandra muelleri</i> subsp. <i>muelleri</i>
<i>Endiandra sieberi</i>
<i>Endiandra virens</i>
<i>Entolasia marginata</i>
<i>Entolasia stricta</i>
<i>Epacris obtusifolia</i>
<i>Epacris pulchella</i>
<i>Epaltes australis</i>
<i>Eragrostis brownii</i>
<i>Eragrostis elongata</i>
<i>Eragrostis leptostachya</i>
<i>Eragrostis pubescens</i>
<i>Eragrostis</i> spp.
<i>Erechtites valerianifolia</i>
<i>Eriobotrya japonica</i>
<i>Eriochilus cucullatus</i>
<i>Eriochloa procera</i>
<i>Erythrina crista-galli</i>
<i>Erythrina indica</i>

Scientific name
<i>Erythrina x sykesii</i>
<i>Erythrorchis cassythoides</i>
<i>Eucalyptus acmenoides</i>
<i>Eucalyptus baileyana</i>
<i>Eucalyptus bancroftii</i>
<i>Eucalyptus biturbinata</i>
<i>Eucalyptus cameronii</i>
<i>Eucalyptus carnea</i>
<i>Eucalyptus crebra</i>
<i>Eucalyptus dunnii</i>
<i>Eucalyptus fibrosa</i>
<i>Eucalyptus globoidea</i>
<i>Eucalyptus grandis</i>
<i>Eucalyptus microcorys</i>
<i>Eucalyptus moluccana</i>
<i>Eucalyptus paniculata</i>
<i>Eucalyptus pilularis</i>
<i>Eucalyptus planchoniana</i>
<i>Eucalyptus propinqua</i>
<i>Eucalyptus resinifera</i>
<i>Eucalyptus resinifera</i> subsp. <i>hemilampra</i>
<i>Eucalyptus robusta</i>
<i>Eucalyptus saligna</i>
<i>Eucalyptus siderophloia</i>
<i>Eucalyptus signata</i>
<i>Eucalyptus tereticornis</i>
<i>Eucalyptus umbra</i>
<i>Eucalyptus x kirtoniana</i>
<i>Euchiton</i> spp.
<i>Euphorbia cyathophora</i>
<i>Euphorbia helioscopia</i>
<i>Euphorbia peplus</i>
<i>Eupomatia bennettii</i>
<i>Eupomatia laurina</i>
<i>Euroschinus falcatus</i> var. <i>falcatus</i>
<i>Eurychorda complanata</i>
<i>Eustrephus latifolius</i>
<i>Exocarpos cupressiformis</i>
<i>Exocarpos strictus</i>
<i>Ficinia nodosa</i>
<i>Ficus coronata</i>
<i>Ficus fraseri</i>
<i>Ficus macrophylla</i>
<i>Ficus rubiginosa</i>
<i>Ficus</i> spp.

Scientific name
<i>Ficus watkinsiana</i>
<i>Fimbristylis dichotoma</i>
<i>Flagellaria indica</i>
<i>Flindersia schottiana</i>
<i>Gahnia aspera</i>
<i>Gahnia clarkei</i>
<i>Gahnia melanocarpa</i>
<i>Gahnia sieberiana</i>
<i>Gahnia</i> spp.
<i>Geissois benthamiana</i>
<i>Geitonoplesium cymosum</i>
<i>Gleichenia dicarpa</i>
<i>Glochidion ferdinandi</i>
<i>Glochidion ferdinandi</i> var. <i>ferdinandi</i>
<i>Glyceria</i> spp.
<i>Glycine clandestina</i>
<i>Glycine microphylla</i>
<i>Glycine</i> spp.
<i>Glycine tabacina</i>
<i>Glycine tomentella</i>
<i>Gmelina leichhardtii</i>
<i>Gomphocarpus fruticosus</i>
<i>Gomphocarpus physocarpus</i>
<i>Gompholobium pinnatum</i>
<i>Gonocarpus micranthus</i>
<i>Gonocarpus micranthus</i> subsp. <i>ramosissimus</i>
<i>Gonocarpus tetragynus</i>
<i>Gonocarpus teucroides</i>
<i>Goodenia bellidifolia</i>
<i>Goodenia bellidifolia</i> subsp. <i>argentea</i>
<i>Goodenia heterophylla</i>
<i>Goodenia ovata</i>
<i>Goodenia paniculata</i>
<i>Goodenia rotundifolia</i>
<i>Goodenia</i> spp.
<i>Goodenia stelligera</i>
<i>Gossia bidwillii</i>
<i>Grevillea robusta</i>
<i>Grevillea</i> spp.
<i>Guilfoylia monostylis</i>
<i>Guioa semiglauca</i>
<i>Gymnostachys anceps</i>
<i>Gynochthodes jasminoides</i>
<i>Hakea sericea</i>

Scientific name
<i>Hardenbergia violacea</i>
<i>Hedychium gardnerianum</i>
<i>Helicia glabriflora</i>
<i>Hemarthria uncinata</i>
<i>Hibbertia aspera</i>
<i>Hibbertia aspera</i> subsp. <i>aspera</i>
<i>Hibbertia dentata</i>
<i>Hibbertia dentata</i> var. <i>dentata</i>
<i>Hibbertia linearis</i>
<i>Hibbertia riparia</i>
<i>Hibbertia saligna</i>
<i>Hibbertia scandens</i>
<i>Hibbertia</i> spp.
<i>Hibbertia vestita</i>
<i>Hibiscus diversifolius</i>
<i>Hibiscus</i> spp.
<i>Hippeastrum puniceum</i>
<i>Histiopteris incisa</i>
<i>Hodgkinsonia ovatiflora</i>
<i>Homalanthus populifolius</i>
<i>Homoranthus thomasi</i>
<i>Homoranthus virgatus</i>
<i>Hovea acutifolia</i>
<i>Hovea purpurea</i>
<i>Hoya australis</i> subsp. <i>australis</i>
<i>Hybanthus</i> spp.
<i>Hybanthus stellarioides</i>
<i>Hybanthus vernonii</i>
<i>Hydrocotyle acutiloba</i>
<i>Hydrocotyle laxiflora</i>
<i>Hydrocotyle pedicellosa</i>
<i>Hydrocotyle sibthorpioides</i>
<i>Hydrocotyle</i> spp.
<i>Hydrocotyle tripartita</i>
<i>Hymenophyllum cupressiforme</i>
<i>Hymenosporum flavum</i>
<i>Hyparrhenia hirta</i>
<i>Hypericum gramineum</i>
<i>Hypochaeris glabra</i>
<i>Hypochaeris radicata</i>
<i>Hypolepis glandulifera</i>
<i>Hypolepis muelleri</i>
<i>Ibicella lutea</i>
<i>Imperata cylindrica</i>
<i>Indigofera australis</i>
<i>Indigofera spicata</i>

Scientific name
<i>Ipomoea brasiliensis</i>
<i>Ipomoea cairica</i>
<i>Ipomoea indica</i>
<i>Ipomoea purpurea</i>
<i>Ischaemum australe</i>
<i>Isolepis cernua</i>
<i>Isolepis inundata</i>
<i>Ixora beckleri</i>
<i>Jacaranda mimosifolia</i>
<i>Jacksonia scoparia</i>
<i>Jagera pseudorhus</i> var. <i>pseudorhus</i>
<i>Juncus cognatus</i>
<i>Juncus kraussii</i> subsp. <i>australiensis</i>
<i>Juncus prismatocarpus</i>
<i>Juncus</i> spp.
<i>Juncus subsecundus</i>
<i>Juncus usitatus</i>
<i>Kalanchoe prolifera</i>
<i>Kennedia retrorsa</i>
<i>Kennedia rubicunda</i>
<i>Koelreuteria paniculata</i>
<i>Kunzea ambigua</i>
<i>Kunzea capitata</i>
<i>Lantana camara</i>
<i>Lastreopsis acuminata</i>
<i>Lastreopsis decomposita</i>
<i>Lastreopsis microsora</i> subsp. <i>microsora</i>
<i>Lastreopsis munita</i>
<i>Lastreopsis</i> spp.
<i>Laxmannia gracilis</i>
<i>Leersia hexandra</i>
<i>Legnephora moorei</i>
<i>Leonurus japonicus</i>
<i>Lepidium bonariense</i>
<i>Lepidium perfoliatum</i>
<i>Lepidium</i> spp.
<i>Lepidosperma filiforme</i>
<i>Lepidosperma latens</i>
<i>Lepidosperma laterale</i>
<i>Lepidosperma quadrangulatum</i>
<i>Lepidozamia peroffskyana</i>
<i>Leptocarpus tenax</i>
<i>Leptospermum juniperinum</i>
<i>Leptospermum liversidgei</i>

Scientific name
<i>Leptospermum petersonii</i>
<i>Leptospermum polyanthum</i>
<i>Leptospermum polygalifolium</i>
<i>Leptospermum polygalifolium</i> subsp. <i>cismontanum</i>
<i>Leptospermum</i> spp.
<i>Leptospermum trinervium</i>
<i>Leptospermum whitei</i>
<i>Lepturus repens</i>
<i>Lepyrodia imitans</i>
<i>Lespedeza juncea</i> subsp. <i>sericea</i>
<i>Lespedeza striata</i>
<i>Leucopogon lanceolatus</i>
<i>Leucopogon lanceolatus</i> var. <i>gracilis</i>
<i>Leucopogon leptospermoides</i>
<i>Leucopogon margarodes</i>
<i>Leucopogon parviflorus</i>
<i>Leucopogon virgatus</i>
<i>Ligustrum lucidum</i>
<i>Ligustrum sinense</i>
<i>Lindsaea linearis</i>
<i>Lindsaea microphylla</i>
<i>Linospadix monostachyos</i>
<i>Liparophyllum exaltatum</i>
<i>Lipocarpha microcephala</i>
<i>Litsea australis</i>
<i>Litsea reticulata</i>
<i>Livistona australis</i>
<i>Lobelia anceps</i>
<i>Lobelia purpurascens</i>
<i>Lobelia trigonocaulis</i>
<i>Lomandra filiformis</i>
<i>Lomandra filiformis</i> subsp. <i>filiformis</i>
<i>Lomandra hystrix</i>
<i>Lomandra laxa</i>
<i>Lomandra longifolia</i>
<i>Lomandra multiflora</i> subsp. <i>multiflora</i>
<i>Lomandra spicata</i>
<i>Lomandra</i> spp.
<i>Lomatia silaifolia</i>
<i>Lonicera japonica</i>
<i>Lophospermum erubescens</i>
<i>Lophostemon confertus</i>
<i>Lophostemon suaveolens</i>

Scientific name
<i>Ludwigia peploides</i> subsp. <i>montevidensis</i>
<i>Lycopersicon esculentum</i>
<i>Lycopodiella cernua</i>
<i>Macadamia integrifolia</i>
<i>Macadamia</i> spp.
<i>Maclura cochinchinensis</i>
<i>Macroptilium atropurpureum</i>
<i>Macrozamia fawcettii</i>
<i>Macrozamia</i> spp.
<i>Mallotus claoxylodes</i>
<i>Mallotus philippensis</i>
<i>Marsdenia fraseri</i>
<i>Marsdenia lloydii</i>
<i>Marsdenia longiloba</i>
<i>Marsdenia rostrata</i>
<i>Marsdenia</i> spp.
<i>Megathyrsus maximus</i>
<i>Meiogyne stenopetala</i> subsp. <i>stenopetala</i>
<i>Melaleuca armillaris</i> subsp. <i>armillaris</i>
<i>Melaleuca bracteata</i>
<i>Melaleuca linariifolia</i>
<i>Melaleuca quinquenervia</i>
<i>Melaleuca sieberi</i>
<i>Melaleuca</i> spp.
<i>Melaleuca styphelioides</i>
<i>Melaleuca thymifolia</i>
<i>Melanthera biflora</i>
<i>Melastoma affine</i>
<i>Melia azedarach</i>
<i>Melicope elleryana</i>
<i>Melicope hayesii</i>
<i>Melicope micrococca</i>
<i>Melilotus indicus</i>
<i>Melinis minutiflora</i>
<i>Melinis repens</i>
<i>Melodinus australis</i>
<i>Microlaena stipoides</i>
<i>Microlaena stipoides</i> var. <i>stipoides</i>
<i>Microsorium pustulatum</i> subsp. <i>pustulatum</i>
<i>Microsorium scandens</i>
<i>Microtis parviflora</i>
<i>Mischocarpus pyriformis</i>

Scientific name
<i>Mitrasacme polymorpha</i>
<i>Monotoca scoparia</i>
<i>Monstera deliciosa</i>
<i>Morus alba</i>
<i>Morus</i> spp.
<i>Mucuna gigantea</i> subsp. <i>gigantea</i>
<i>Muehlenbeckia gracillima</i>
<i>Muellerina celastroides</i>
<i>Murraya paniculata</i>
<i>Myoporum boninense</i> subsp. <i>australe</i>
<i>Myoporum insulare</i> subsp. <i>B</i>
<i>Myrsine howittiana</i>
<i>Myrsine subsessilis</i> subsp. <i>subsessilis</i>
<i>Myrsine variabilis</i>
<i>Myrtaceae</i> indeterminate
<i>Nematolepis squamea</i> subsp. <i>squamea</i>
<i>Neolitsea australiensis</i>
<i>Neolitsea dealbata</i>
<i>Neonotonia wightii</i>
<i>Nephrolepis cordifolia</i>
<i>Nicandra physalodes</i>
<i>Niemeyera whitei</i>
<i>Notelaea longifolia</i>
<i>Notelaea longifolia</i> f. <i>intermedia</i>
<i>Notelaea longifolia</i> f. <i>longifolia</i>
<i>Notelaea ovata</i>
<i>Notelaea</i> spp.
<i>Notelaea venosa</i>
<i>Nothoscordum borbonicum</i>
<i>Notothixos cornifolius</i>
<i>Notothixos subaureus</i>
<i>Nymphaea</i> spp.
<i>Oberonia complanata</i>
<i>Ochna serrulata</i>
<i>Ochrosperma lineare</i>
<i>Oenothera drummondii</i>
<i>Olax retusa</i>
<i>Olea europaea</i> subsp. <i>cuspidata</i>
<i>Olea paniculata</i>
<i>Onopordum acanthium</i> subsp. <i>acanthium</i>
<i>Onopordum</i> spp.
<i>Opercularia aspera</i>

Scientific name
<i>Oplismenus aemulus</i>
<i>Oplismenus imbecillis</i>
<i>Oplismenus undulatifolius</i>
<i>Opuntia stricta</i>
<i>Orites excelsus</i>
<i>Ottochloa gracillima</i>
<i>Oxalis debilis</i> var. <i>corymbosa</i>
<i>Oxalis exilis</i>
<i>Oxalis perennans</i>
<i>Oxalis rubens</i>
<i>Oxalis</i> spp.
<i>Oxylobium robustum</i>
<i>Oxytes brachypoda</i>
<i>Ozothamnus diosmifolius</i>
<i>Ozothamnus rufescens</i>
<i>Palmeria scandens</i>
<i>Pandanus tectorius</i> var. <i>australianus</i>
<i>Pandorea baileyana</i>
<i>Pandorea pandorana</i>
<i>Pandorea pandorana</i> subsp. <i>pandorana</i>
<i>Panicum pygmaeum</i>
<i>Panicum repens</i>
<i>Panicum simile</i>
<i>Panicum</i> spp.
<i>Pararchidendron pruinosum</i> var. <i>pruinosum</i>
<i>Parsonsia fulva</i>
<i>Parsonsia induplicata</i>
<i>Parsonsia purpurascens</i>
<i>Parsonsia straminea</i>
<i>Parsonsia velutina</i>
<i>Paspalidium breviflorum</i>
<i>Paspalidium distans</i>
<i>Paspalidium</i> spp.
<i>Paspalum conjugatum</i>
<i>Paspalum dilatatum</i>
<i>Paspalum mandiocanum</i>
<i>Paspalum notatum</i>
<i>Paspalum orbiculare</i>
<i>Paspalum</i> spp.
<i>Paspalum urvillei</i>
<i>Passiflora aurantia</i> var. <i>aurantia</i>
<i>Passiflora edulis</i>
<i>Passiflora herbertiana</i>
<i>Passiflora herbertiana</i> subsp.

Scientific name
<i>herbertiana</i>
<i>Passiflora miniata</i>
<i>Passiflora suberosa</i>
<i>Passiflora subpeltata</i>
<i>Patersonia fragilis</i>
<i>Patersonia glabrata</i>
<i>Pellaea falcata</i>
<i>Peperomia blanda</i> var. <i>floribunda</i>
<i>Peperomia tetraphylla</i>
<i>Peristeranthus hillii</i>
<i>Persea americana</i>
<i>Persicaria decipiens</i>
<i>Persicaria elatior</i>
<i>Persicaria hydropiper</i>
<i>Persicaria strigosa</i>
<i>Persoonia conjuncta</i>
<i>Persoonia cornifolia</i>
<i>Persoonia lanceolata</i>
<i>Persoonia levis</i>
<i>Persoonia linearis</i>
<i>Persoonia media</i>
<i>Persoonia</i> spp.
<i>Persoonia stradbrokeensis</i>
<i>Persoonia virgata</i>
<i>Phaius australis</i>
<i>Phebalium squamulosum</i>
<i>Philydrum lanuginosum</i>
<i>Phoenix canariensis</i>
<i>Phragmites australis</i>
<i>Phyla nodiflora</i>
<i>Phyllanthus gunnii</i>
<i>Phyllanthus similis</i>
<i>Phyllostachys aurea</i>
<i>Phyllota phyllicoides</i>
<i>Physalis peruviana</i>
<i>Phytolacca americana</i>
<i>Phytolacca octandra</i>
<i>Pilidiostigma glabrum</i>
<i>Pimelea linifolia</i>
<i>Pimelea linifolia</i> subsp. <i>linifolia</i>
<i>Pinus elliotii</i>
<i>Pinus radiata</i>
<i>Pinus</i> spp.
<i>Piper hederaceum</i> var. <i>hederaceum</i>
<i>Pittosporum lancifolium</i>

Scientific name
<i>Pittosporum multiflorum</i>
<i>Pittosporum revolutum</i>
<i>Pittosporum undulatum</i>
<i>Planchonella australis</i>
<i>Planchonella myrsinifolia</i> .
<i>Plantago debilis</i>
<i>Plantago lanceolata</i>
<i>Platynerium bifurcatum</i>
<i>Platynerium superbum</i>
<i>Plectorrhiza tridentata</i>
<i>Plectranthus amboinicus</i>
<i>Plectranthus cremnus</i>
<i>Plectranthus parviflorus</i>
<i>Poa labillardierei</i> var. <i>labillardierei</i>
<i>Poa sieberiana</i>
<i>Podolobium scandens</i>
<i>Pollia crispata</i>
<i>Polygala paniculata</i>
<i>Polygonum</i> spp.
<i>Polymeria calycina</i>
<i>Polyosma cunninghamii</i>
<i>Polyscias elegans</i>
<i>Polyscias murrayi</i>
<i>Polyscias sambucifolia</i>
<i>Pomaderris</i> spp.
<i>Pomax umbellata</i>
<i>Poranthera microphylla</i>
<i>Portulaca oleracea</i>
<i>Potentilla indica</i>
<i>Pothos longipes</i>
<i>Prasophyllum australe</i>
<i>Protasparagus</i> spp.
<i>Pseuderanthemum variabile</i>
<i>Pseudovanilla foliata</i>
<i>Pseudoweinmannia lachnocarpa</i>
<i>Psidium guajava</i>
<i>Psilotum nudum</i>
<i>Psychotria daphnoides</i>
<i>Psychotria loniceroides</i>
<i>Pteridium esculentum</i>
<i>Pterostylis baptistii</i>
<i>Pterostylis curta</i>
<i>Pterostylis erecta</i>
<i>Pterostylis longifolia</i>
<i>Pterostylis nutans</i>

Scientific name
<i>Ptilothrix deusta</i>
<i>Pueraria lobata</i>
<i>Pultenaea maritima</i>
<i>Pultenaea retusa</i>
<i>Pultenaea rostrata</i>
<i>Pultenaea villosa</i>
<i>Pyrrosia confluens</i> var. <i>confluens</i>
<i>Pyrrosia rupestris</i>
<i>Quassia</i> sp. <i>Moonee Creek</i>
<i>Quintinia sieberi</i>
<i>Quintinia verdonii</i>
<i>Ranunculus inundatus</i>
<i>Ranunculus sessiliflorus</i>
<i>Rhaphiolepis indica</i>
<i>Rhinerrhiza divitiflora</i>
<i>Rhodamnia argentea</i>
<i>Rhodamnia rubescens</i>
<i>Rhodanthe</i> spp.
<i>Rhodomyrtus psidioides</i>
<i>Rhynchospora brownii</i>
<i>Rhysotoechia bifoliolata</i> subsp. <i>bifoliolata</i>
<i>Richardia brasiliensis</i>
<i>Ricinocarpos pinifolius</i>
<i>Ricinus communis</i>
<i>Ripogonum album</i>
<i>Ripogonum brevifolium</i>
<i>Ripogonum discolor</i>
<i>Ripogonum elseyanum</i>
<i>Ripogonum fawcettianum</i>
<i>Rivina humilis</i>
<i>Robinia pseudoacacia</i>
<i>Rubus anglocandicans</i>
<i>Rubus moluccanus</i>
<i>Rubus moluccanus</i> var. <i>trilobus</i>
<i>Rubus moorei</i>
<i>Rubus nebulosus</i>
<i>Rubus parvifolius</i>
<i>Rubus rosifolius</i>
<i>Rubus</i> spp.
<i>Rumex conglomeratus</i>
<i>Saccharum officinarum</i>
<i>Salvinia molesta</i>
<i>Sambucus gaudichaudiana</i>
<i>Sambucus nigra</i>
<i>Sansevieria trifasciata</i>

Scientific name
<i>Sarcophilus falcatus</i>
<i>Sarcophilus fitzgeraldii</i>
<i>Sarcophilus hartmannii</i>
<i>Sarcophilus parviflorus</i>
<i>Sarcocornia quinqueflora</i> subsp. <i>quinqueflora</i>
<i>Sarcomelicope simplicifolia</i> subsp. <i>simplicifolia</i>
<i>Sarcopetalum harveyanum</i>
<i>Sarcopteryx stipata</i>
<i>Scaevola calendulacea</i>
<i>Schefflera actinophylla</i>
<i>Schinus terebinthifolius</i>
<i>Schizomeria ovata</i>
<i>Schoenoplectus mucronatus</i>
<i>Schoenoplectus validus</i>
<i>Schoenus apogon</i>
<i>Schoenus brevifolius</i>
<i>Schoenus melanostachys</i>
<i>Schoenus paludosus</i>
<i>Scolopia braunii</i>
<i>Selaginella uliginosa</i>
<i>Senecio lautus</i>
<i>Senecio madagascariensis</i>
<i>Senecio pinnatifolius</i> var. <i>pinnatifolius</i>
<i>Senna acclinis</i>
<i>Senna pendula</i> var. <i>glabrata</i>
<i>Senna septemtrionalis</i>
<i>Setaria parviflora</i>
<i>Setaria pumila</i>
<i>Setaria sphacelata</i>
<i>Setaria</i> spp.
<i>Sicyos australis</i>
<i>Sida rhombifolia</i>
<i>Sigesbeckia orientalis</i> subsp. <i>orientalis</i>
<i>Sisyrinchium rosulatum</i>
<i>Sloanea australis</i>
<i>Sloanea</i> spp.
<i>Sloanea woollsi</i>
<i>Smilax australis</i>
<i>Smilax glycyphylla</i>
<i>Solanum densevestitum</i>
<i>Solanum hapalum</i>
<i>Solanum inaequilaterum</i>
<i>Solanum linearifolium</i>

Scientific name
<i>Solanum mauritianum</i>
<i>Solanum nigrum</i>
<i>Solanum seafortianum</i>
<i>Solanum vescum</i>
<i>Solanum vicinum</i>
<i>Solidago canadensis</i> var. <i>scabra</i>
<i>Soliva sessilis</i>
<i>Sonchus oleraceus</i>
<i>Sophora tomentosa</i>
<i>Sorghum halepense</i>
<i>Sowerbaea juncea</i>
<i>Sphagneticola trilobata</i>
<i>Spinifex sericeus</i>
<i>Spiranthes australis</i>
<i>Sporadanthus interruptus</i>
<i>Sporobolus africanus</i>
<i>Sporobolus creber</i>
<i>Sporobolus elongatus</i>
<i>Sporobolus fertilis</i>
<i>Sporobolus indicus</i>
<i>Sporobolus</i> spp.
<i>Sporobolus virginicus</i>
<i>Sporobolus virginicus</i> var. <i>virginicus</i>
<i>Sprengelia sprengelioides</i>
<i>Stackhousia spathulata</i>
<i>Stellaria media</i>
<i>Stenocarpus salignus</i>
<i>Stenocarpus sinuatus</i>
<i>Stenotaphrum secundatum</i>
<i>Stephania japonica</i>
<i>Stephania japonica</i> var. <i>discolor</i>
<i>Stephania japonica</i> var. <i>japonica</i>
<i>Sterculia quadrifida</i>
<i>Sticherus flabellatus</i> var. <i>flabellatus</i>
<i>Sticherus lobatus</i>
<i>Styphelia triflora</i> subsp. group A
<i>Syagrus romanzoffiana</i>
<i>Syncarpia glomulifera</i>
<i>Syncarpia glomulifera</i> subsp. <i>glomulifera</i>
<i>Synoum glandulosum</i> subsp. <i>glandulosum</i>
<i>Syzygium australe</i>
<i>Syzygium corynanthum</i>
<i>Syzygium crebrinerve</i>

Scientific name
<i>Syzygium francisii</i>
<i>Syzygium luehmannii</i>
<i>Syzygium oleosum</i>
<i>Syzygium</i> spp.
<i>Tabernaemontana pandacaqui</i>
<i>Tagetes minuta</i>
<i>Taraxacum officinale</i>
<i>Tasmania insipida</i>
<i>Tecoma capensis</i>
<i>Telmatoblechnum indicum</i>
<i>Tephrosia glomeruliflora</i>
<i>Tetragonia tetragonioides</i>
<i>Tetrastigma nitens</i>
<i>Teucrium corymbosum</i>
<i>Thelymitra purpurata</i>
<i>Themeda triandra</i>
<i>Thesium australe</i>
<i>Thunbergia alata</i>
<i>Thysanotus tuberosus</i>
<i>Tithonia diversifolia</i>
<i>Toona ciliata</i>
<i>Tradescantia fluminensis</i>
<i>Tradescantia zebrina</i>
<i>Trema tomentosa</i> var. <i>aspera</i>
<i>Tricoryne elatior</i>
<i>Trifolium repens</i>
<i>Trifolium</i> spp.
<i>Triglochin striata</i>
<i>Trimenia moorei</i>
<i>Tripladenia cunninghamii</i>
<i>Tristaniopsis collina</i>
<i>Tristaniopsis laurina</i>
<i>Trochocarpa laurina</i>
<i>Trophis scandens</i>
<i>Trophis scandens</i> subsp. <i>scandens</i>
<i>Tylophora benthamii</i>
<i>Tylophora paniculata</i>
<i>Tylophora woollsi</i>
<i>Typha orientalis</i>
<i>Typha</i> spp.
<i>Uvaria leichhardtii</i>
<i>Velleia spathulata</i>
<i>Verbena bonariensis</i>
<i>Verbena rigida</i> var. <i>rigida</i>
<i>Vernonia cinerea</i>

Scientific name
<i>Vernonia cinerea</i> var. <i>cinerea</i>
<i>Vigna radiata</i> var. <i>setulosa</i>
<i>Viola banksii</i>
<i>Viola hederacea</i>
<i>Viola</i> spp.
<i>Vittaria elongata</i>
<i>Waterhousea floribunda</i>
<i>Wikstroemia indica</i>
<i>Wilkiea austroqueenslandica</i>

Scientific name
<i>Wilkiea huegeliana</i>
<i>Wilkiea macrophylla</i>
<i>Woolisia pungens</i>
<i>Xanthorrhoea fulva</i>
<i>Xanthorrhoea johnsonii</i>
<i>Xanthorrhoea macronema</i>
<i>Xanthorrhoea malacophylla</i>
<i>Xanthorrhoea</i> spp.
<i>Xerochrysum bracteatum</i>

Scientific name
<i>Xyris juncea</i>
<i>Xyris operculata</i>
<i>Zehneria cunninghamii</i>
<i>Zieria laevigata</i>
<i>Zieria prostrata</i>
<i>Zieria smithii</i>
<i>Zieria southwellii</i>
<i>Zoysia macrantha</i>

APPENDIX 4 – FAUNA SPECIES LIST

Fauna found within 5000m of flora reserve, desktop search undertaken October 2021

Amphibians	
Scientific name	Common name
<i>Litoria dentata</i>	Bleating Tree Frog
<i>Litoria latopalmata</i>	Broad-palmed Frog
<i>Limnodynastes peronii</i>	Brown-striped Frog
<i>Rhinella marina</i>	Cane Toad
<i>Crinia signifera</i>	Common Eastern Froglet
<i>Litoria gracilentata</i>	Dainty Green Tree Frog
<i>Uperoleia fusca</i>	Dusky Toadlet
<i>Limnodynastes dumerilii</i>	Eastern Banjo Frog
<i>Litoria fallax</i>	Eastern Dwarf Tree Frog

Amphibians	
Scientific name	Common name
<i>Mixophyes iteratus</i>	Giant Barred Frog
<i>Mixophyes fasciolatus</i>	Great Barred Frog
<i>Litoria caerulea</i>	Green Tree Frog
<i>Litoria phyllochroa</i>	Leaf-green Tree Frog
<i>Litoria lesueuri</i>	Lesueur's Frog
<i>Platyplectrum ornatum</i>	Ornate Burrowing Frog
<i>Litoria pearsoniana</i>	Pearson's Green Tree Frog
<i>Litoria peronii</i>	Peron's Tree Frog
<i>Pseudophryne coriacea</i>	Red-backed Toadlet

Amphibians	
Scientific name	Common name
<i>Litoria chloris</i>	Red-eyed Tree Frog
<i>Litoria revelata</i>	Revealed Frog
<i>Litoria nasuta</i>	Rocket Frog
<i>Limnodynastes tasmaniensis</i>	Spotted Grass Frog
<i>Adelotus brevis</i>	Tusked Frog
<i>Litoria tyleri</i>	Tyler's Tree Frog
<i>Litoria sp.</i>	Unidentified Tree Frog
<i>Litoria verreauxii</i>	Verreaux's Frog
<i>Crinia tinnula</i>	Wallum Froglet
<i>Crinia sp.</i>	

Birds	
Scientific name	Common name
<i>Anhinga novaehollandiae</i>	Australasian Darter
<i>Sphecotheres vieilloti</i>	Australasian Figbird
<i>Morus serrator</i>	Australasian Gannet
<i>Tachybaptus novaehollandiae</i>	Australasian Grebe
<i>Alectura lathami</i>	Australian Brush-turkey
<i>Falco longipennis</i>	Australian Hobby
<i>Alisterus scapularis</i>	Australian King-Parrot
<i>Gymnorhina tibicen</i>	Australian Magpie
<i>Aegotheles cristatus</i>	Australian Owllet-nightjar
<i>Pelecanus conspicillatus</i>	Australian Pelican
<i>Anthus novaeseelandiae</i>	Australian Pipit
<i>Corvus coronoides</i>	Australian Raven

Birds	
Scientific name	Common name
<i>Acrocephalus australis</i>	Australian Reed-Warbler
<i>Threskiornis moluccus</i>	Australian White Ibis
<i>Chenonetta jubata</i>	Australian Wood Duck
<i>Ceyx azureus</i>	Azure Kingfisher
<i>Porzana pusilla</i>	Baillon's Crake
<i>Coracina lineata</i>	Barred Cuckoo-shrike
<i>Geopelia humeralis</i>	Bar-shouldered Dove
<i>Zoothera lunulata</i>	Bassian Thrush
<i>Manorina melanophrys</i>	Bell Miner
<i>Ixobrychus flavicollis</i>	Black Bittern
<i>Coracina novaehollandiae</i>	Black-faced Cuckoo-shrike
<i>Monarcha melanopsis</i>	Black-faced Monarch

Birds	
Scientific name	Common name
<i>Ephippiorhynchus asiaticus</i>	Black-necked Stork
<i>Elanus axillaris</i>	Black-shouldered Kite
<i>Pterodroma nigripennis</i>	Black-winged Petrel
<i>Himantopus himantopus</i>	Black-winged Stilt
<i>Entomyzon cyanotis</i>	Blue-faced Honeyeater
<i>Haliastur indus</i>	Brahminy Kite
<i>Sula leucogaster</i>	Brown Booby
<i>Macropygia phasianella</i>	Brown Cuckoo-Dove
<i>Gerygone mouki</i>	Brown Gerygone
<i>Accipiter fasciatus</i>	Brown Goshawk
<i>Lichmera indistincta</i>	Brown Honeyeater
<i>Synoicus ypsilophora</i>	Brown Quail
<i>Cincloramphus</i>	Brown

Birds	
Scientific name	Common name
<i>cruralis</i>	Songlark
<i>Acanthiza pusilla</i>	Brown Thornbill
<i>Climacteris picumnus victoriae</i>	Brown Treecreeper (eastern subspecies)
<i>Cacomantis variolosus</i>	Brush Cuckoo
<i>Melopsittacus undulatus</i>	Budgerigar
<i>Hypotaenidia philippensis</i>	Buff-banded Rail
<i>Bubulcus ibis</i>	Cattle Egret
<i>Scythrops novaehollandiae</i>	Channel-billed Cuckoo
<i>Lonchura castaneothorax</i>	Chestnut-breasted Mannikin
<i>Edolisoma tenuirostris</i>	Cicadabird
<i>Todiramphus chloris</i>	Collared Kingfisher
<i>Accipiter cirrocephalus</i>	Collared Sparrowhawk
<i>Acridotheres tristis</i>	Common Myna
<i>Sturnus vulgaris</i>	Common Starling
<i>Sterna hirundo</i>	Common Tern
<i>Cyclopsitta diophthalma coxeni</i>	Coxen's Fig-Parrot
<i>Ocyphaps lophotes</i>	Crested Pigeon
<i>Thalasseus bergii</i>	Crested Tern
<i>Platycercus elegans</i>	Crimson Rosella
<i>Eurystomus orientalis</i>	Dollarbird
<i>Stizoptera bichenovii</i>	Double-barred Finch
<i>Gallinula tenebrosa</i>	Dusky Moorhen
<i>Artamus cyanopterus cyanopterus</i>	Dusky Woodswallow
<i>Tyto javanica</i>	Eastern Barn Owl
<i>Tyto longimembris</i>	Eastern Grass Owl
<i>Casmerodius</i>	Eastern Great

Birds	
Scientific name	Common name
<i>modesta</i>	Egret
<i>Eudynamys orientalis</i>	Eastern Koel
<i>Pandion cristatus</i>	Eastern Osprey
<i>Egretta sacra</i>	Eastern Reef Egret
<i>Platycercus eximius</i>	Eastern Rosella
<i>Falcunculus frontatus frontatus</i>	Eastern Shrike-tit
<i>Acanthorhynchus tenuirostris</i>	Eastern Spinebill
<i>Psophodes olivaceus</i>	Eastern Whipbird
<i>Eopsaltria australis</i>	Eastern Yellow Robin
<i>Chalcophaps indica</i>	Emerald Dove
<i>Dromaius novaehollandiae</i>	Emu
<i>Fulica atra</i>	Eurasian Coot
<i>Pachyptila turtur</i>	Fairy Prion
<i>Cacomantis flabelliformis</i>	Fan-tailed Cuckoo
<i>Ardenna carneipes</i>	Flesh-footed Shearwater
<i>Todiramphus macleayii</i>	Forest Kingfisher
<i>Corvus tasmanicus</i>	Forest Raven
<i>Apus pacificus</i>	Fork-tailed Swift
<i>Eolophus roseicapilla</i>	Galah
<i>Calyptorhynchus lathami</i>	Glossy Black-Cockatoo
<i>Pachycephala pectoralis</i>	Golden Whistler
<i>Cisticola exilis</i>	Golden-headed Cisticola
<i>Phalacrocorax carbo</i>	Great Cormorant
<i>Ailuroedus crassirostris</i>	Green Catbird
<i>Cracticus torquatus</i>	Grey Butcherbird
<i>Rhipidura albiscapa</i>	Grey Fantail
<i>Accipiter</i>	Grey Goshawk

Birds	
Scientific name	Common name
<i>novaehollandiae</i>	
<i>Colluricincla harmonica</i>	Grey Shrike-thrush
<i>Anas gracilis</i>	Grey Teal
<i>Poliocephalus poliocephalus</i>	Hoary-headed Grebe
<i>Chalcites basalis</i>	Horsfield's Bronze-Cuckoo
<i>Passer domesticus</i>	House Sparrow
<i>Ardea intermedia</i>	Intermediate Egret
<i>Microeca fascians</i>	Jacky Winter
<i>Synoicus chinensis</i>	King Quail
<i>Sericornis magnirostra</i>	Large-billed Scrubwren
<i>Gallinago hardwickii</i>	Latham's Snipe
<i>Dacelo novaeguineae</i>	Laughing Kookaburra
<i>Myiagra rubecula</i>	Leaden Flycatcher
<i>Meliphaga lewinii</i>	Lewin's Honeyeater
<i>Lewinia pectoralis</i>	Lewin's Rail
<i>Phalacrocorax sulcirostris</i>	Little Black Cormorant
<i>Cacatua sanguinea</i>	Little Corella
<i>Hieraaetus morphnoides</i>	Little Eagle
<i>Egretta garzetta</i>	Little Egret
<i>Philemon citreogularis</i>	Little Friarbird
<i>Glossopsitta pusilla</i>	Little Lorikeet
<i>Microcarbo melanoleucos</i>	Little Pied Cormorant
<i>Colluricincla megarhyncha</i>	Little Shrike-thrush
<i>Sternula albifrons</i>	Little Tern
<i>Anthochaera chrysoptera</i>	Little Wattlebird
<i>Orthonyx temminckii</i>	Logrunner
<i>Grallina cyanoleuca</i>	Magpie-lark
<i>Anas</i>	Mallard

Birds	
Scientific name	Common name
<i>platyrhynchos</i>	
<i>Gerygone levigaster</i>	Mangrove Gerygone
<i>Sula dactylatra</i>	Masked Booby
<i>Vanellus miles</i>	Masked Lapwing
<i>Dicaeum hirundinaceum</i>	Mistletoebird
<i>Glossopsitta concinna</i>	Musk Lorikeet
<i>Falco cenchroides cenchroides</i>	Nankeen Kestrel
<i>Nycticorax caledonicus</i>	Nankeen Night Heron
<i>Philemon corniculatus</i>	Noisy Friarbird
<i>Manorina melanocephala</i>	Noisy Miner
<i>Pitta versicolor</i>	Noisy Pitta
<i>Oriolus sagittatus</i>	Olive-backed Oriole
<i>Aviceda subcristata</i>	Pacific Baza
<i>Anas superciliosa</i>	Pacific Black Duck
<i>Turnix varius</i>	Painted Button-quail
<i>Grantiella picta</i>	Painted Honeyeater
<i>Platycercus adscitus</i>	Pale-headed Rosella
<i>Amaurornis moluccana</i>	Pale-vented Bush-hen
<i>Tregellasia capito</i>	Pale-yellow Robin
<i>Ptiloris paradiseus</i>	Paradise Riflebird
<i>Geopelia striata</i>	Peaceful Dove
<i>Falco peregrinus</i>	Peregrine Falcon
<i>Centropus phasianinus</i>	Pheasant Coucal
<i>Cracticus nigrogularis</i>	Pied Butcherbird
<i>Phalacrocorax varius</i>	Pied Cormorant
<i>Strepera graculina</i>	Pied Currawong
<i>Haematopus longirostris</i>	Pied Oystercatcher
<i>Ninox strenua</i>	Powerful Owl
<i>Pterodroma</i>	Providence

Birds	
Scientific name	Common name
<i>solandri</i>	Petrel
<i>Porphyrio porphyrio</i>	Purple Swamphen
<i>Merops ornatus</i>	Rainbow Bee-eater
<i>Trichoglossus haematodus</i>	Rainbow Lorikeet
<i>Anthochaera carunculata</i>	Red Wattlebird
<i>Malurus melanocephalus</i>	Red-backed Fairy-wren
<i>Neochmia temporalis</i>	Red-browed Finch
<i>Climacteris erythrops</i>	Red-browed Treecreeper
<i>Phaethon rubricauda</i>	Red-tailed Tropicbird
<i>Pycnonotus jocosus</i>	Red-whiskered Bulbul
<i>Sericulus chrysocephalus</i>	Regent Bowerbird
<i>Anthochaera phrygia</i>	Regent Honeyeater
<i>Myiagra inquieta</i>	Restless Flycatcher
<i>Columba livia</i>	Rock Dove
<i>Petroica rosea</i>	Rose Robin
<i>Ptilinopus regina</i>	Rose-crowned Fruit-Dove
<i>Platalea regia</i>	Royal Spoonbill
<i>Rhipidura rufifrons</i>	Rufous Fantail
<i>Pachycephala rufiventris</i>	Rufous Whistler
<i>Zoothera heinei</i>	Russet-tailed Thrush
<i>Todiramphus sanctus</i>	Sacred Kingfisher
<i>Ptilonorhynchus violaceus</i>	Satin Bowerbird
<i>Myiagra cyanoleuca</i>	Satin Flycatcher
<i>Trichoglossus chlorolepidotus</i>	Scaly-breasted Lorikeet
<i>Myzomela sanguinolenta</i>	Scarlet Honeyeater
<i>Chalcites lucidus</i>	Shining Bronze-Cuckoo
<i>Ardenna tenuirostris</i>	Short-tailed Shearwater

Birds	
Scientific name	Common name
<i>Chroicocephalus novaehollandiae</i>	Silver Gull
<i>Zosterops lateralis</i>	Silvereye
<i>Tyto tenebricosa</i>	Sooty Owl
<i>Haematopus fuliginosus</i>	Sooty Oystercatcher
<i>Ardenna grisea</i>	Sooty Shearwater
<i>Onychoprion fuscata</i>	Sooty Tern
<i>Ninox novaeseelandiae</i>	Southern Boobook
<i>Stipiturus malachurus</i>	Southern Emu-wren
<i>Dicrurus bracteatus</i>	Spangled Drongo
<i>Symposiachrus trivirgatus</i>	Spectacled Monarch
<i>Pardalotus punctatus</i>	Spotted Pardalote
<i>Spilopelia chinensis</i>	Spotted Turtle-Dove
<i>Lophoictinia isura</i>	Square-tailed Kite
<i>Threskiornis spinicollis</i>	Straw-necked Ibis
<i>Butorides striata</i>	Striated Heron
<i>Pardalotus striatus</i>	Striated Pardalote
<i>Acanthiza lineata</i>	Striated Thornbill
<i>Cacatua galerita</i>	Sulphur-crested Cockatoo
<i>Malurus cyaneus</i>	Superb Fairy-wren
<i>Ptilinopus superbus</i>	Superb Fruit-Dove
<i>Menura novaehollandiae</i>	Superb Lyrebird
<i>Circus approximans</i>	Swamp Harrier
<i>Lathamus discolor</i>	Swift Parrot
<i>Podargus strigoides</i>	Tawny Frogmouth
<i>Cincloramphus timoriensis</i>	Tawny Grassbird
<i>Lopholaimus antarcticus</i>	Topknot Pigeon
<i>Corvus orru</i>	Torresian Crow

Birds	
Scientific name	Common name
<i>Petrochelidon nigricans</i>	Tree Martin
<i>Cracticus sp.</i>	Unidentified Butcherbird
<i>Phalacrocorax sp.</i>	Unidentified Cormorant
<i>Corvus sp.</i>	Unidentified Corvid
<i>Ardea/Egretta sp.</i>	Unidentified Egret
<i>Myiagra sp.</i>	unidentified Flycatcher
<i>Zoothera sp.</i>	unidentified ground thrush
<i>Coturnix sp.</i>	Unidentified Quail
<i>Platycercus sp.</i>	Unidentified Rosella
<i>Anthochaera sp.</i>	Unidentified Wattlebird
<i>Daphoenositta chrysoptera</i>	Varied Sittella
<i>Lalage leucomela</i>	Varied Triller
<i>Malurus lamberti</i>	Variegated Fairy-wren
<i>Aquila audax</i>	Wedge-tailed Eagle
<i>Ardenna pacifica</i>	Wedge-tailed Shearwater
<i>Smicrornis brevirostris</i>	Weebill
<i>Hirundo neoxena</i>	Welcome Swallow

Birds	
Scientific name	Common name
<i>Procellaria westlandica</i>	Westland Petrel
<i>Numenius phaeopus</i>	Whimbrel
<i>Haliastur sphenurus</i>	Whistling Kite
<i>Coracina papuensis</i>	White-bellied Cuckoo-shrike
<i>Haliaeetus leucogaster</i>	White-bellied Sea-Eagle
<i>Artamus leucorhynchus</i>	White-breasted Woodswallow
<i>Sericornis frontalis</i>	White-browed Scrubwren
<i>Artamus superciliosus</i>	White-browed Woodswallow
<i>Phylidonyris niger</i>	White-cheeked Honeyeater
<i>Egretta novaehollandiae</i>	White-faced Heron
<i>Columba leucomela</i>	White-headed Pigeon
<i>Melithreptus lunatus</i>	White-naped Honeyeater
<i>Ardea pacifica</i>	White-necked Heron
<i>Phaethon lepturus</i>	White-tailed Tropicbird
<i>Gerygone olivacea</i>	White-throated Gerygone

Birds	
Scientific name	Common name
<i>Melithreptus albogularis</i>	White-throated Honeyeater
<i>Hirundapus caudacutus</i>	White-throated Needletail
<i>Eurostopodus mystacalis</i>	White-throated Nightjar
<i>Cormobates leucophaea</i>	White-throated Treecreeper
<i>Rhipidura leucophrys</i>	Willie Wagtail
<i>Ptilinopus magnificus</i>	Wompoo Fruit-Dove
<i>Leucosarcia melanoleuca</i>	Wonga Pigeon
<i>Acanthiza nana</i>	Yellow Thornbill
<i>Caligavis chrysops</i>	Yellow-faced Honeyeater
<i>Acanthiza chrysorrhoa</i>	Yellow-rumped Thornbill
<i>Zanda funereus</i>	Yellow-tailed Black-Cockatoo
<i>Neosericornis citreogularis</i>	Yellow-throated Scrubwren

Mammals	
Scientific name	Common name
<i>Vombatus ursinus</i>	Bare-nosed Wombat
<i>Pteropus alecto</i>	Black Flying-fox
<i>Rattus rattus</i>	Black Rat
<i>Tursiops truncatus</i>	Bottlenose Dolphin
<i>Antechinus stuartii</i>	Brown Antechinus
<i>Rattus norvegicus</i>	Brown Rat
<i>Trichosurus sp.</i>	brush-tail possum
<i>Rattus fuscipes</i>	Bush Rat
<i>Felis catus</i>	Cat

Mammals	
Scientific name	Common name
<i>Scotorepens sp 1</i>	Central-eastern Broad-nosed Bat
<i>Chalinolobus morio</i>	Chocolate Wattled Bat
<i>Syconycteris australis</i>	Common Blossom-bat
<i>Trichosurus vulpecula</i>	Common Brushtail Possum
<i>Delphinus delphis</i>	Common Dolphin
<i>Sminthopsis murina</i>	Common Dunnart

Mammals	
Scientific name	Common name
<i>Planigale maculata</i>	Common Planigale
<i>Pseudocheirus peregrinus</i>	Common Ringtail Possum
<i>Osphranter robustus</i>	Common Wallaroo
<i>Canis lupus dingo</i>	Dingo
<i>Canis lupus</i>	Dingo, domestic dog
<i>Canis familiaris</i>	Dog
<i>Dugong dugon</i>	Dugong
<i>Scotorepens orion</i>	Eastern Broad-nosed

Mammals	
Scientific name	Common name
	Bat
<i>Micronomus norfolkensis</i>	Eastern Coastal Free-tailed Bat
<i>Falsistrellus tasmaniensis</i>	Eastern False Pipistrelle
<i>Vespadelus pumilus</i>	Eastern Forest Bat
<i>Ozimops ridei</i>	Eastern Free-tailed Bat
<i>Macropus giganteus</i>	Eastern Grey Kangaroo
<i>Rhinolophus megaphyllus</i>	Eastern Horseshoe-bat
<i>Nyctophilus bifax</i>	Eastern Long-eared Bat
<i>Cercartetus nanus</i>	Eastern Pygmy-possum
<i>Dama dama</i>	Fallow Deer
<i>Pseudorca crassidens</i>	False Killer Whale
<i>Melomys cervinipes</i>	Fawn-footed Melomys
<i>Acrobates pygmaeus</i>	Feathertail Glider
<i>Pteropus sp.</i>	Flying-fox
<i>Vulpes vulpes</i>	Fox
<i>Lagenodelphis hosei</i>	Fraser's Dolphin
<i>Phoniscus papuensis</i>	Golden-tipped Bat
<i>Nyctophilus gouldi</i>	Gould's Long-eared Bat
<i>Chalinolobus gouldii</i>	Gould's Wattled Bat
<i>Melomys burtoni</i>	Grassland Melomys
<i>Scoteanax rueppellii</i>	Greater Broad-nosed Bat
<i>Pteropus poliocephalus</i>	Grey-headed Flying-fox

Mammals	
Scientific name	Common name
<i>Mus musculus</i>	House Mouse
<i>Macropus sp.</i>	kangaroo / wallaby
<i>Phascolarctos cinereus</i>	Koala
<i>Miniopterus orianae oceanensis</i>	Large Bent-winged Bat
<i>Vespadelus darlingtoni</i>	Large Forest Bat
<i>Nyctophilus geoffroyi</i>	Lesser Long-eared Bat
<i>Miniopterus australis</i>	Little Bent-winged Bat
<i>Vespadelus vulturnus</i>	Little Forest Bat
<i>Pteropus scapulatus</i>	Little Red Flying-fox
<i>Nyctophilus sp.</i>	long-eared bat
<i>Perameles nasuta</i>	Long-nosed Bandicoot
<i>Potorous tridactylus</i>	Long-nosed Potoroo
<i>Stenella longirostris</i>	Long-snouted Spinner Dolphin
<i>Antechinus mimetes</i>	Mainland Dusky Antechinus
<i>Mormopterus sp.</i>	mastiff-bat
<i>Pseudomys novaehollandiae</i>	New Holland Mouse
<i>Isoodon macrourus</i>	Northern Brown Bandicoot
<i>Ornithorhynchus anatinus</i>	Platypus
<i>Kogia breviceps</i>	Pygmy Sperm Whale
<i>Oryctolagus cuniculus</i>	Rabbit
<i>Thylogale thetis</i>	Red-necked Pademelon

Mammals	
Scientific name	Common name
<i>Notamacropus rufogriseus</i>	Red-necked Wallaby
<i>Grampus griseus</i>	Risso's Dolphin
<i>Tachyglossus aculeatus</i>	Short-beaked Echidna
<i>Trichosurus caninus</i>	Short-eared Possum
<i>Myotis macropus</i>	Southern Myotis
<i>Eubalaena australis</i>	Southern Right Whale
<i>Stenella attenuata</i>	Spotted Dolphin
<i>Dasyurus maculatus</i>	Spotted-tailed Quoll
<i>Petaurus norfolcensis</i>	Squirrel Glider
<i>Stenella coeruleoalba</i>	Striped Dolphin
<i>Petaurus breviceps</i>	Sugar Glider
<i>Rattus lutreolus</i>	Swamp Rat
<i>Wallabia bicolor</i>	Swamp Wallaby
<i>Antechinus sp.</i>	Unidentified Antechinus
<i>Isoodon/Perameles sp.</i>	unidentified Bandicoot
<i>Scotorepens sp.</i>	Unidentified broad-nosed bat
<i>Cervus sp.</i>	Unidentified Deer
<i>Melomys sp.</i>	Unidentified Melomys
<i>Seal sp.</i>	Unidentified Seal
<i>Hydromys chrysogaster</i>	Water-rat
<i>Austronomus australis</i>	White-striped Freetail-bat
<i>Petaurus australis</i>	Yellow-bellied Glider

Reptiles	
Scientific name	Common name

Reptiles	
Scientific name	Common name
<i>Vermicella annulata</i>	Bandy-bandy
<i>Concinnia tenuis</i>	Barred-sided Skink
<i>Pogona barbata</i>	Bearded Dragon
<i>Hemiaspis signata</i>	Black-bellied Swamp Snake
<i>Anilius nigrescens</i>	Blackish Blind Snake
<i>Boiga irregularis</i>	Brown Tree Snake
<i>Lialis burtonis</i>	Burton's Snake-lizard
<i>Morelia spilota</i>	Carpet & Diamond Pythons
<i>Acanthophis antarcticus</i>	Common Death Adder
<i>Dendrelaphis punctulatus</i>	Common Tree Snake
<i>Lampropholis delicata</i>	Dark-flecked Garden Sunskink
<i>Tiliqua scincoides</i>	Eastern Blue-tongue
<i>Pseudonaja textilis</i>	Eastern Brown Snake
<i>Morelia spilota mcdowelli</i>	Eastern Carpet Python
<i>Cryptophis nigrescens</i>	Eastern Small-eyed Snake

Reptiles	
Scientific name	Common name
<i>Chelodina longicollis</i>	Eastern Snake-necked Turtle
<i>Intellagama lesueurii</i>	Eastern Water Dragon
<i>Cacophis squamulosus</i>	Golden-crowned Snake
<i>Chelonia mydas</i>	Green Turtle
<i>Eretmochelys imbricata</i>	Hawksbill Turtle
<i>Hemidactylus frenatus</i>	House Gecko
<i>Varanus varius</i>	Lace Monitor
<i>Bellatorias major</i>	Land Mullet
<i>Caretta caretta</i>	Loggerhead Turtle
<i>Bellatorias frerei</i>	Major Skink
<i>Silvascincus murrayi</i>	Murray's Skink
<i>Saproscincus rosei</i>	Orange-tailed Shadeskink
<i>Lampropholis guichenoti</i>	Pale-flecked Garden Sunskink
<i>Saproscincus spectabilis</i>	Pale-lipped Shadeskink
<i>Cyclodomorphus gerrardii</i>	Pink-tongued Lizard
<i>Pseudechis</i>	Red-bellied

Reptiles	
Scientific name	Common name
<i>porphyriacus</i>	Black Snake
<i>Calyptotis ruficauda</i>	Red-tailed Calyptotis
<i>Ctenotus robustus</i>	Robust Ctenotus
<i>Tropidechis carinatus</i>	Rough-scaled Snake
<i>Ophioscincus truncatus</i>	Short-limbed Snake-skink
<i>Cacophis krefftii</i>	Southern Dwarf Crowned Snake
<i>Saltuarius swaini</i>	Southern Leaf-tailed Gecko
<i>Hoplocephalus stephensii</i>	Stephens' Banded Snake
<i>Saiphos equalis</i>	Three-toed Skink
<i>Notechis scutatus</i>	Tiger Snake
<i>Emydura sp.</i>	Unidentified Emydura
<i>Saproscincus mustelinus</i>	Weasel Skink
<i>Hydrophis platurus</i>	Yellow-bellied Seasnake
<i>Demansia psammophis</i>	Yellow-faced Whip Snake

Insects	
Scientific name	Common name
<i>Ocybadistes knightorum</i>	Black Grass-dart Butterfly
<i>Cystosoma saundersii</i>	Bladder Cicada
<i>Graphium sarpedon</i>	Blue Triangle
<i>Pieris rapae</i>	Cabbage White Butterfly

Insects	
Scientific name	Common name
<i>Papilio aegaeus</i>	Large Citrus Butterfly
<i>Junonia villida calybe</i>	Meadow Argus Butterfly
<i>Danaus plexippus</i>	Monarch Butterfly
<i>Tisiphone abeona</i>	Swordgrass Brown Butterfly

Insects	
Scientific name	Common name
<i>Polyura sempronius</i>	Tailed Emperor Butterfly
<i>Heteronympha mirifica</i>	Wonder Brown Butterfly
<i>Catopsilia gorgophone gorgophone</i>	Yellow Migrant Butterfly

Crustaceans and Fish	
Scientific name	Common name
<i>Paratya australiensis</i>	Australian Paratya
<i>Gobiomorphus coxii</i>	Cox's gudgeon
<i>Gobiomorphus australis</i>	Striped Gudgeon

APPENDIX 5 – APPROVAL AND AMENDMENTS FROM PREVIOUS VERSION

In line with section 25 of the *Forestry Act 2012*, flora reserve working plans and any amendments must be approved by the Minister.

This plan was approved by The Hon. Tara Moriarty MLC, Minister for Agriculture, Minister for Regional New South Wales and Minister for Western New South Wales

Date of approval: 6/9/23

Version	Changes	Approval details
1.0	<ul style="list-style-type: none"> » First version of the Paperbark Flora Reserve Working Plan 	<ul style="list-style-type: none"> » The Hon. Tara Moriarty MLC, Minister for Agriculture, Minister for Regional New South Wales and Minister for Western New South Wales, 6/9/23