

# NO ENTRY

## FORESTRY REGULATION 2022 – SECTIONs 6 & 7: CLOSURE OF PART OLNEY STATE FOREST

FORESTRY CORPORATION OF NEW SOUTH WALES HAS RESERVED THE AREA DESCRIBED BELOW AS 'THE CLOSED AREA' FOR THE EXCLUSIVE USE OF ITS CONTRACTORS, SUPPORT AND SUPERVISING STAFF CARRYING OUT HARVESTING OPERATIONS DURING THE PERIOD DESCRIBED BELOW AS 'THE CLOSURE PERIOD'.

THE ENTRY OF ALL PERSONS INTO THE CLOSED AREA DURING THE CLOSURE PERIOD, OTHER THAN PERSONS AUTHORISED IN WRITING BY THE FORESTRY CORPORATION OF NEW SOUTH WALES, IS HEREBY PROHIBITED.

PERSONS ENTERING INTO OR REMAINING IN THE CLOSED AREA DURING THE CLOSURE PERIOD WITHOUT FORESTRY CORPORATION OF NEW SOUTH WALES' PERMISSION ARE LIABLE TO PROSECUTION, MAXIMUM PENALTY \$2,200 PER OFFENCE.

### DESCRIPTION OF THE CLOSED AREAS

That part of Olney State Forest No. 124 enclosed by the boundary commencing on Wollombi Brook, just south of the gate located on Basin Forest Road, in the vicinity of the Basin Camp Ground, marked Point 'A' on the map; then, in a clockwise direction around the closure area, generally in a westerly direction following Wollombi Brook downstream to the Private Property and State Forest boundary, marked 'Point B' on the map; then along the Private Property and State Forest boundary to Point 'C' on the map; then, in a northerly direction following an unnamed track to Murrays Forest Road and then generally in a westerly direction following Murrays Forest Road to the intersection of Murrays Forest Road and Lizard Trail, marked Point 'D' on the map; then in a generally northerly direction following Lizard Trail to Point 'E' on the map at the intersection of Lizard Trail, and the Private Property and State Forest boundary; then, along the Private Property and State Forest boundary to Point 'F' on the map near Glider Point Road; then, in a generally easterly direction along and including Glider Point Road to the intersection of Glider Point Road and Murrays Forest Road at 'Point G' the map; then, continuing in a generally easterly direction along and including Murrays Forest Road to the intersection of Murrays Forest Road and Walkers Ridge Forest Road, marked 'Point H' on the map; then, in a generally southerly direction following Walkers Ridge Forest Road to the intersection of Walkers Ridge Forest Road and an eastward extension of the Great North Walk, marked 'Point I' on the map; then, following the eastward extension of the Great North Walk to the west, to where it joins the main Great North Walk, marked 'Point J' on the map; then, following the main Great North Walk in a generally southerly then westerly direction to the intersection with Rock Lilly Walking Track, near the Basin Camp Ground, marked 'Point K' on the map; then, following Rock Lilly Walking Track to its crossing of a tributary of Wollombi Brook, marked 'Point L' on the map; then following the outer edge of the Basin Camp Ground in a generally westerly direction, to link back to point 'A' on the map.

To be clear,

- i) the Basin Camp Ground is open and not included in the Closed Area, and
- ii) persons may walk the Rock Lilly Walking Trail and Great North Walk but are not to leave either and otherwise enter the Closed Area.

### DESCRIPTION OF THE CLOSURE PERIOD

From 07:00am Monday 22 January 2024 and until 07:00am Wednesday 31 July 2024.

**BY ORDER OF FORESTRY CORPORATION OF NEW SOUTH WALES, by its delegate:**



Dean Caton

REGIONAL MANAGER – NORTHERN, HARDWOOD FORESTS DIVISION



# CLOSED AREA

## FORESTRY REGULATION 2022 SECTIONS 6 & 7

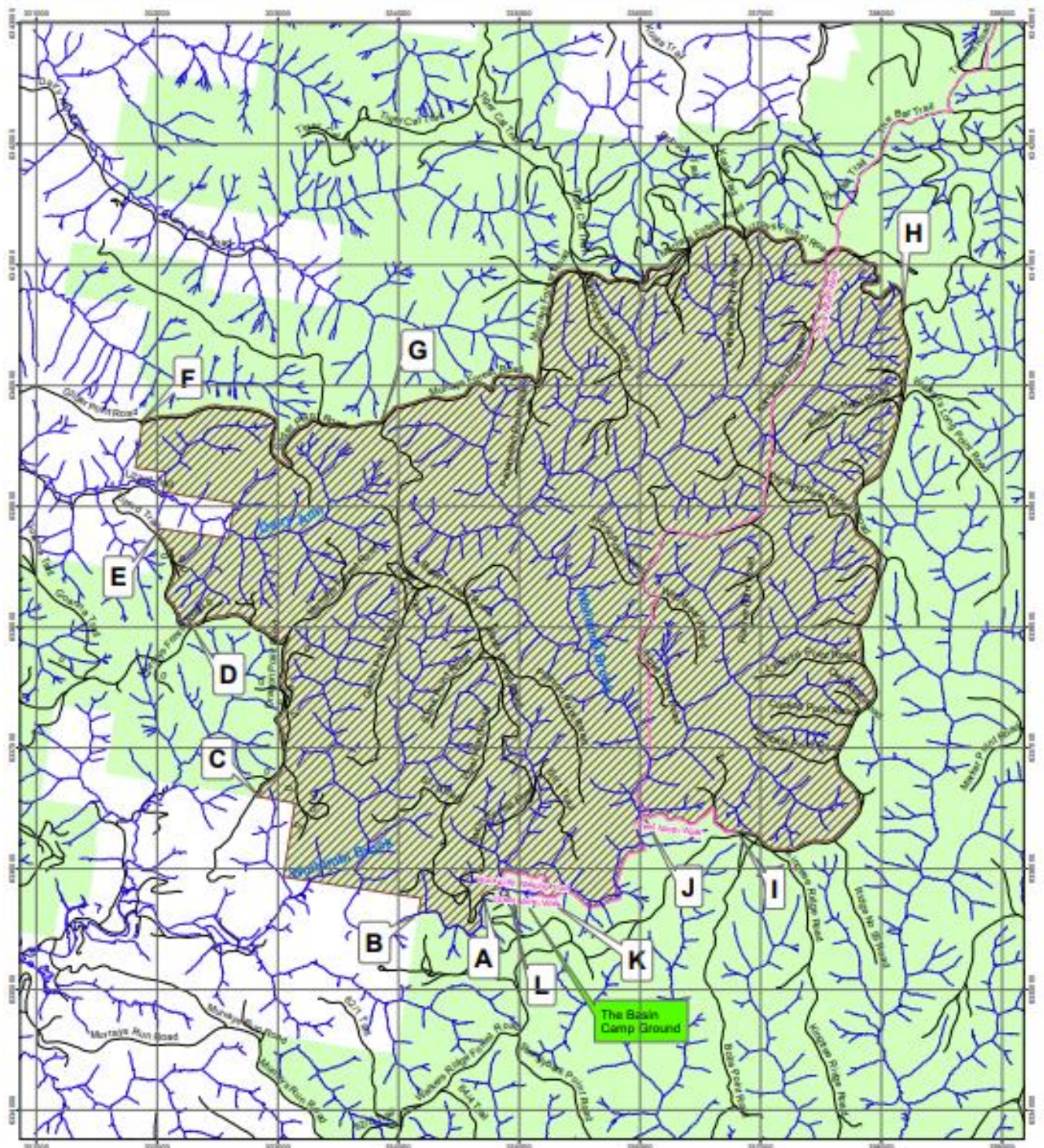

### LEGEND



— Roads and Trails  
— Drainage  
— Walking Trail

This map is indicative only.  
See supporting document with  
description of exclusion area boundaries.

Scale 1:30,000  
Datum: GDA94

Prepared by: HFD Planning  
Date: 12/07/2023



© Crown Copyright 2023. This information and data contained in this map is the property of Forestry Corporation and is not to be used for any other purpose without the written consent of Forestry Corporation. Forestry Corporation and its employees and agents do not warrant or accept any liability for any loss or damage, direct or indirect, arising from the use of this information and data contained in this map.