

NO ENTRY

FORESTRY REGULATION 2022 - SECTIONS 6 & 7

CLOSURE OF PART EWINGAR STATE FOREST

FORESTRY CORPORATION OF NEW SOUTH WALES HAS RESERVED THE AREA DESCRIBED BELOW AS 'THE CLOSED AREA' FOR THE EXCLUSIVE USE OF ITS CONTRACTORS, SUPPORT AND SUPERVISING STAFF CARRYING OUT HARVESTING OPERATIONS DURING THE PERIOD DESCRIBED BELOW AS 'THE CLOSURE PERIOD'.

THE ENTRY OF ALL PERSONS INTO THE CLOSED AREA DURING THE CLOSURE PERIOD, OTHER THAN PERSONS AUTHORISED IN WRITING BY THE FORESTRY CORPORATION OF NEW SOUTH WALES, IS HEREBY PROHIBITED.

PERSONS ENTERING INTO OR REMAINING IN THE CLOSED AREA DURING THE CLOSURE PERIOD WITHOUT FORESTRY CORPORATION OF NEW SOUTH WALES' PERMISSION ARE LIABLE TO PROSECUTION, MAXIMUM PENALTY \$2,200 PER OFFENCE.

DESCRIPTION OF THE CLOSED AREAS

That part of Ewingar State Forest No. 845 enclosed by the boundary commencing at the intersection of North Ewingar Road and Norgrigar Road (marked point 'A' on the map); then moving in a clockwise direction around the closure area, in a generally easterly direction following Norgrigar Road to the intersection with the State Forest Boundary (marked point 'B' on the map); then in a generally southerly direction following the State Forest Boundary to the intersection with Lionsville Road (marked point 'C' on the map); then generally a westerly direction following Lionsville Road (**NB. Lionsville Road remains open**) to the intersection with North Ewingar Road (marked point 'D' on the map); then generally in a northerly direction following North Ewingar Road (**NB. North Ewingar road remains open**) to the intersection with Norgrigar Road (marked as point 'A' on the map).

DESCRIPTION OF THE CLOSURE PERIOD

Between 9:00 am Wednesday 20th September 2023 & 6:00 pm Sunday 3rd March 2024

BY ORDER OF FORESTRY CORPORATION OF NEW SOUTH WALES, by its delegate:



Dean Caton
REGIONAL MANAGER - NORTHERN
FCNSW COFFS HARBOUR

CLOSED AREA

FORESTRY REGULATION 2022 SECTION 6 & 7 PART EWINGAR STATE FOREST NO. 845

1:40,000

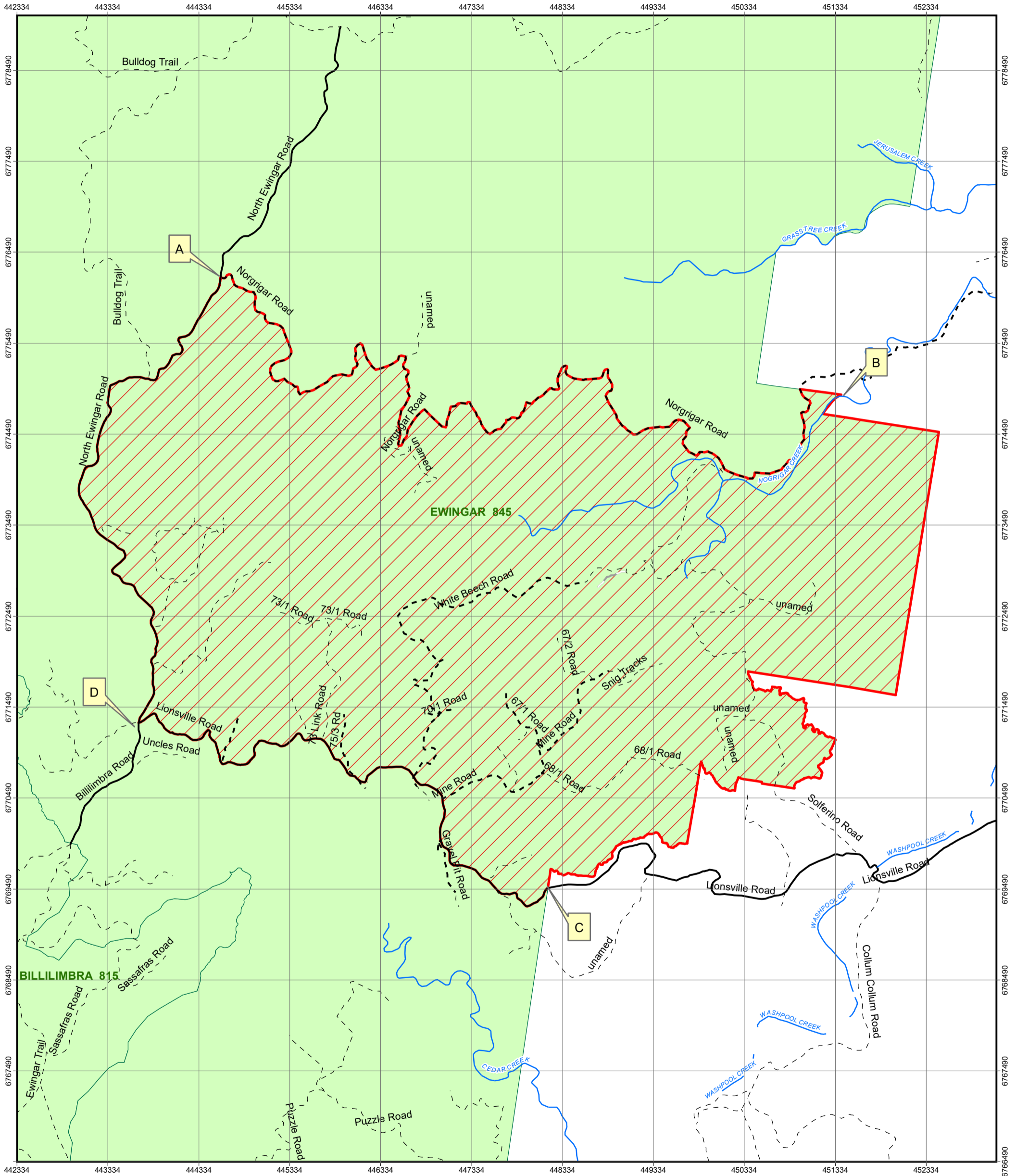

MAP FEATURES

- State Forest Boundary
- 1 Km Grid
- State Forest
- CLOSED AREA

Roads - Operational Class

- Sealed Road
- Haulage Road - Wet Weather
- Haulage Road - Dry Weather
- Fire Trail - trafficable
- Drainage (major)

