

# NO ENTRY

## FORESTRY REGULATION 2022 - SECTION 6 & 7

### CLOSURE OF PART EWINGAR STATE FOREST

FORESTRY CORPORATION OF NEW SOUTH WALES HAS RESERVED THE AREA DESCRIBED BELOW AS 'THE CLOSED AREA' FOR THE EXCLUSIVE USE OF ITS CONTRACTORS, SUPPORT AND SUPERVISING STAFF CARRYING OUT HARVESTING OPERATIONS DURING THE PERIOD DESCRIBED BELOW AS 'THE CLOSURE PERIOD'.

THE ENTRY OF ALL PERSONS INTO THE CLOSED AREA DURING THE CLOSURE PERIOD, OTHER THAN PERSONS AUTHORISED IN WRITING BY THE FORESTRY CORPORATION OF NEW SOUTH WALES, IS HEREBY PROHIBITED.

PERSONS ENTERING INTO OR REMAINING IN THE CLOSED AREA DURING THE CLOSURE PERIOD WITHOUT FORESTRY CORPORATION OF NEW SOUTH WALES' PERMISSION ARE LIABLE TO PROSECUTION, MAXIMUM PENALTY \$2,200 PER OFFENCE.

#### DESCRIPTION OF THE CLOSED AREAS

That part of Ewingar State Forest No. 845 enclosed by the boundary commencing at the intersection of the Solferino Creek and Solferino Road (marked point 'A' on the map) **Note\*** **Solferino Road is closed at this point** moving in a clockwise direction around the closure area, generally in a southerly direction following Solferino Road along the eastern forest boundary to the intersection with Lionsville Road (marked point 'B' on the map) and then following the eastern forest boundary in a generally southerly direction to Cedar Creek (marked point 'C' on the map), then following Cedar Creek in a generally north westerly direction to the intersection of Lionsville Rd (marked point 'D' on the map), then following Solferino Creek in a generally north easterly direction to the intersection with Solferino Road (marked point 'A' on the map).

#### DESCRIPTION OF THE CLOSURE PERIOD

Between 9:00 am Monday 25<sup>th</sup> December 2023 and 6:00 pm Sunday 30<sup>th</sup> June 2024

BY ORDER OF FORESTRY CORPORATION OF NEW SOUTH WALES, by its delegate:



Dean Caton  
REGIONAL MANAGER - NORTHERN  
FCNSW COFFS HARBOUR

# CLOSED AREA

## FORESTRY REGULATION 2022 SECTIONS 6 & 7

### PART EWINGAR STATE FOREST NO. 845

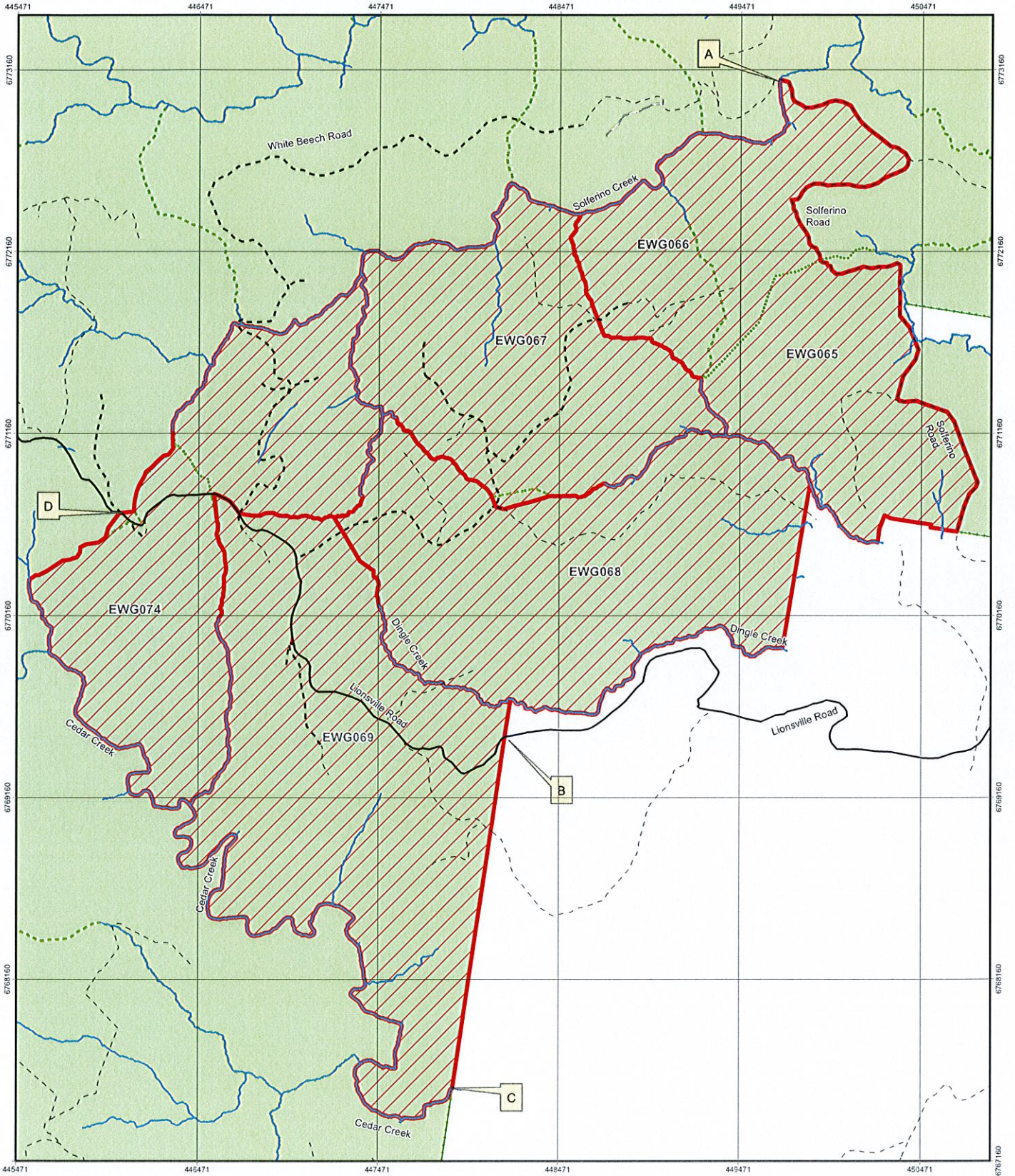

**MAP FEATURES**

- State Forest Boundary
- 1 Km Grid
- Drainage

- CLOSED AREA
- State Forest

**Roads - Operational Class**

- Sealed Road
- Haulage Road - Wet Weather
- Haulage Road - Dry Weather
- Fire Trail - trafficable

