Scale: 1:15,000
Datum: GDA94 / Projection: MGA
Map Sheets:
1:25,000 Kokomerican 9334-4-N
1:100,000 Wingham 9334
Contour Interval: 10 m

Harvest Plan Operational Map
Compartments 128 and 196
Bulga / Doyles River State Forests
Central Region - Wingham Management Area

APPROVED
RM Approval Date: 25/03/08
Amendment Date:
Controlled Map: Doyles River_HPOM.pdf

Prepared by: Ken Drew
Date: 05/11/12

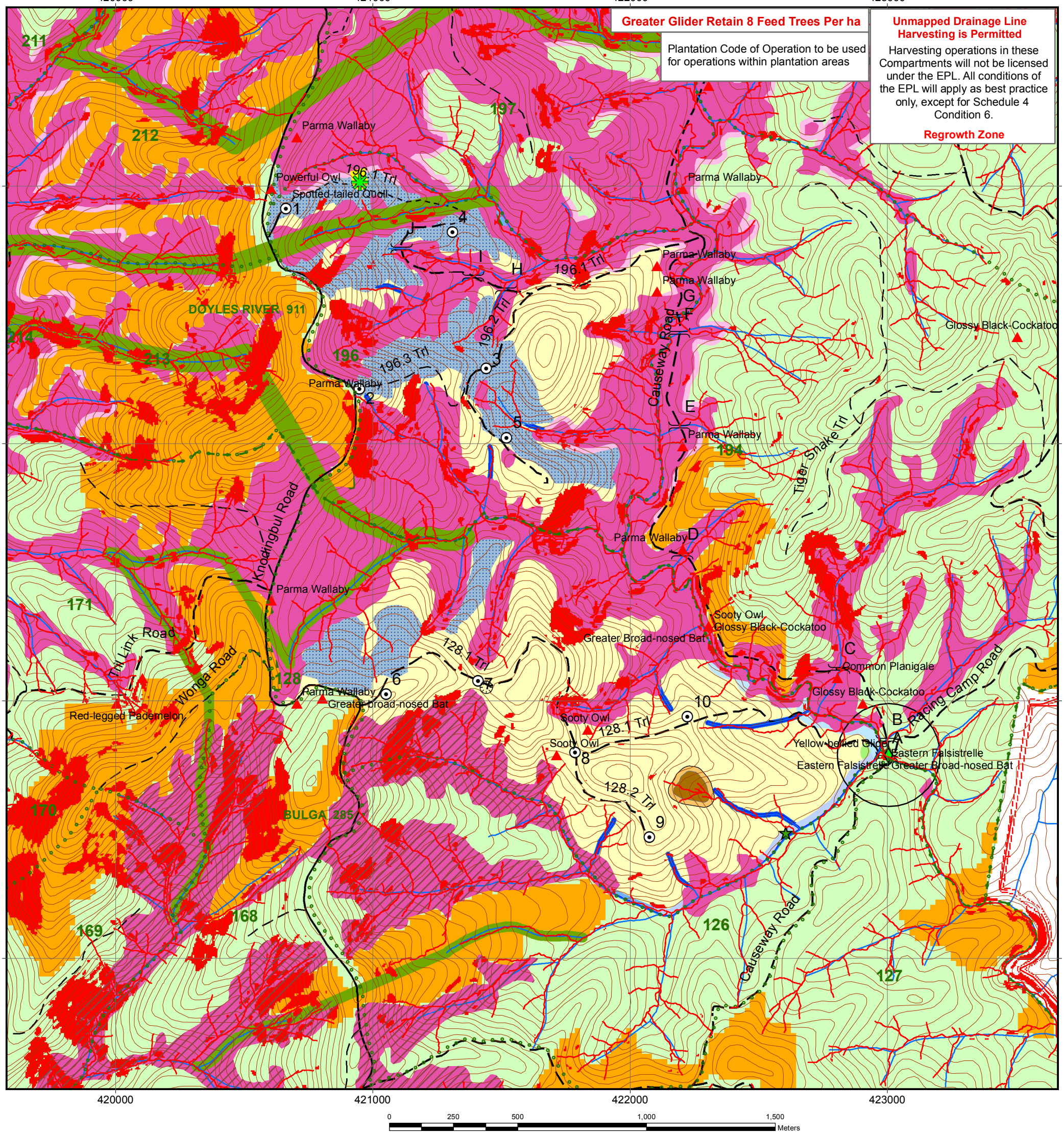

MAP FEATURES

- State Forest Boundary
- Compartments Boundary
- 10 / 100 m Contour
- State Forest
- Private Property (cadastre)
- LiDAR Slope >30° (indicative)
- Heritage Site

ROADS, DUMPS & CROSSINGS

- Gravel Road
- Natural Surface Road
- Not to be used for haulage
- Approved Crossing
- Quarry
- Temporary Dry

DRAINAGE FEATURES

- Drainage line (5m Operational Zone)
- 1st Order (Protection 10m)
- 2nd Order (Protection 20m)
- 3rd Order (Protection 30m)
- 4th order & above (Protection 50m)
- Unmapped Drainage Lines

HARVEST AREA & EXCLUSION ZONES

Base Net Area - (IHC 1&2)

Harvest Area

- General Management (FMZ 4 and 8)
- Hardwood Plantations (FMZ 5)

EXCLUSIONS

4 Bar Exclusions

- Rainforest - Crafti + RN17
- Rainforest (Warm Temperate) and Buffer

3 Bar Exclusions (Limited Falling)

- Ridge & Headwater Habitat (40m & 80m exclusion)
- High Conservation Value Old Growth
- Owl Landscape Protection
- Rock with 20m Buffer

Threatened Species Records

Records requiring prescription

- Yellow-bellied Glider With 200m modified harvest area
- Spotted Tailed Quoll with 30m exclusion
- Ecology point site (labelled on map)

Greater Glider: Retain 8 H trees/ha