

# QUEENSLAND

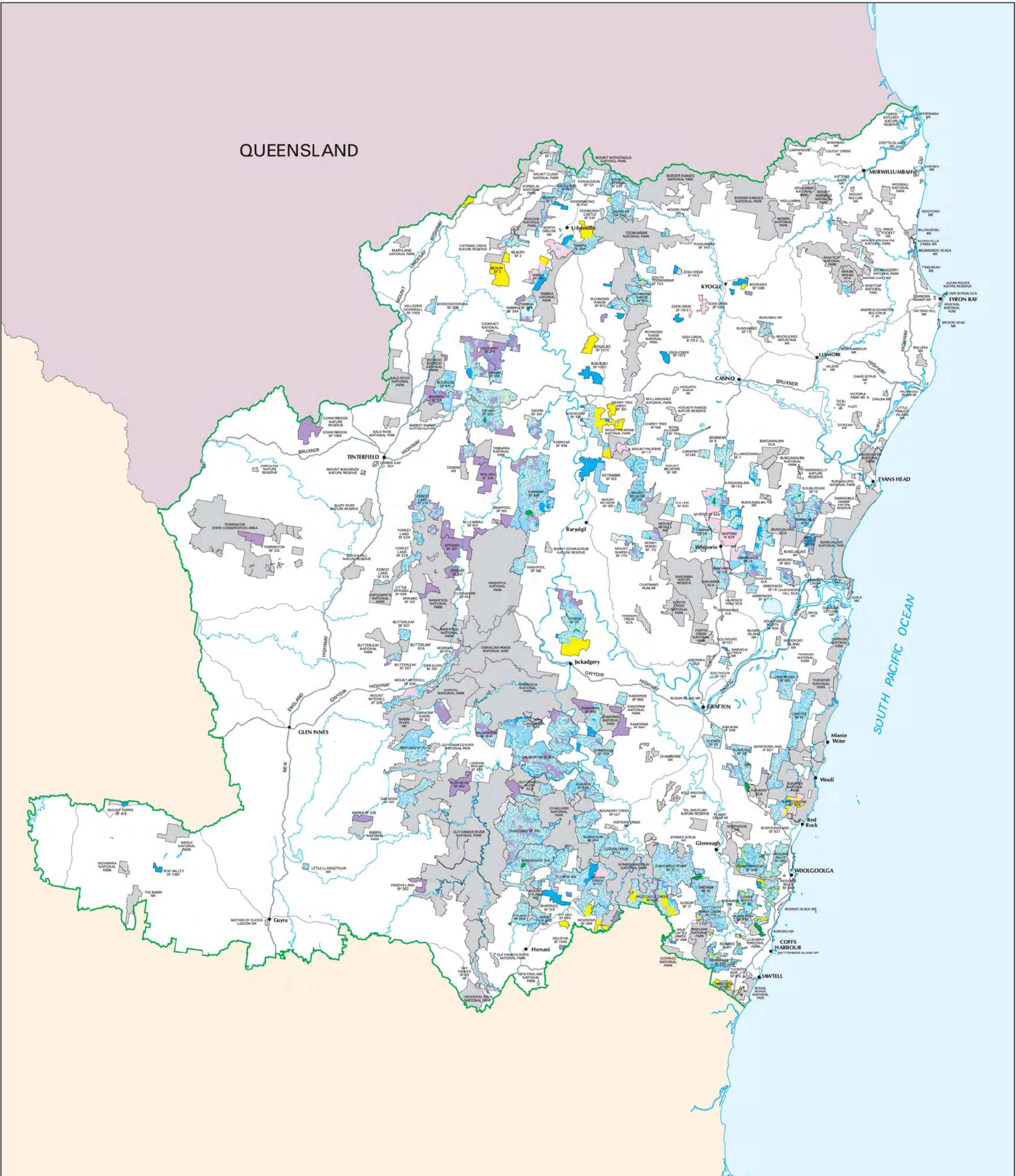

## UPPER NORTH EAST REGION Upper North East Forest Agreement Region Regional Forest Agreement for North East NSW FOREST MANAGEMENT ZONES

Scale 1 : 500 000  
0 2 4 6 8 10 20km

- |                                       |  |
|---------------------------------------|--|
| <b>FOREST MANAGEMENT ZONE</b>         | <b>NATIONAL PARK ESTATE</b>                    |
| Zone 1 - Special Protection           | Reserves                                       |
| Zone 2 - Special Management           | Vested in NPW Minister                         |
| Zone 3A - Harvesting Exclusions       | Upper North East NSW Forest Agreement Boundary |
| Zone 3B - Special Prescription        | Major Drainage                                 |
| Zone 4 - General Management           | Primary Road                                   |
| Zone 5 - Hardwood Plantations         | Secondary Road                                 |
| Zone 6 - Softwood Plantations         | Towns and Localities                           |
| Zone 7 - Non Forestry Use             |  |
| Zone 8 - Areas for further assessment |  |

**DISCLAIMER**  
This map is not guaranteed to be free from error or omission. Therefore the State of New South Wales and its employees disclaim liability for any errors or omissions made on the information on the map and any consequences of such acts or omissions.







