

NO ENTRY

FORESTRY REGULATION 2022 - SECTION 6 & 7

CLOSURE OF PART KANGAROO RIVER STATE FOREST

FORESTRY CORPORATION OF NEW SOUTH WALES HAS RESERVED THE AREA DESCRIBED BELOW AS 'THE CLOSED AREA' FOR THE EXCLUSIVE USE OF ITS CONTRACTORS, SUPPORT AND SUPERVISING STAFF CARRYING OUT HARVESTING OPERATIONS DURING THE PERIOD DESCRIBED BELOW AS 'THE CLOSURE PERIOD'.

THE ENTRY OF ALL PERSONS INTO THE CLOSED AREA DURING THE CLOSURE PERIOD, OTHER THAN PERSONS AUTHORISED IN WRITING BY THE FORESTRY CORPORATION OF NEW SOUTH WALES, IS HEREBY PROHIBITED.

PERSONS ENTERING INTO OR REMAINING IN THE CLOSED AREA DURING THE CLOSURE PERIOD WITHOUT FORESTRY CORPORATION OF NEW SOUTH WALES' PERMISSION ARE LIABLE TO PROSECUTION, MAXIMUM PENALTY \$2,200 PER OFFENCE.

DESCRIPTION OF THE CLOSED AREAS

That part of KANGAROO RIVER State Forest No. 21 enclosed by the boundary commencing at the intersection of Dam Road and Jessie Smith Road (marked point 'A' on the map) moving in a clockwise direction around the closure area, generally in a southerly direction following Jessie Smith Road (inclusive of Jessie Smith Road) to the intersection with an unnamed track (marked point 'B' on the map) **Note* Jessie Smith Road is closed at this point**, and then following the unnamed track in a generally north westerly direction to Sandy Creek (marked point 'C' on the map), then following Sandy Creek in a generally northerly direction to the forest boundary (marked point 'D' on the map), then following northern boundary of Kangaroo River State Forest in a generally easterly direction to the intersection with Dam Road (marked point 'E' on the map), **Note* Dam Road is closed at this point**, then following Dam Road inclusive of Dam Road in a generally southerly direction to the intersection of Dam Road and Jessie Smith Road (marked point 'A' on the map) **Note* Dam Road is closed at this point**.

DESCRIPTION OF THE CLOSURE PERIOD

Between 9:00 am Monday 25th December 2023 and 6:00 pm Sunday 30th June 2024

BY ORDER OF FORESTRY CORPORATION OF NEW SOUTH WALES, by its delegate:



Dean Caton
REGIONAL MANAGER - NORTHERN
FCNSW COFFS HARBOUR

CLOSED AREA

FORESTRY REGULATION 2022 SECTION 6 & 7 PART KANGAROO RIVER STATE FOREST NO. 21

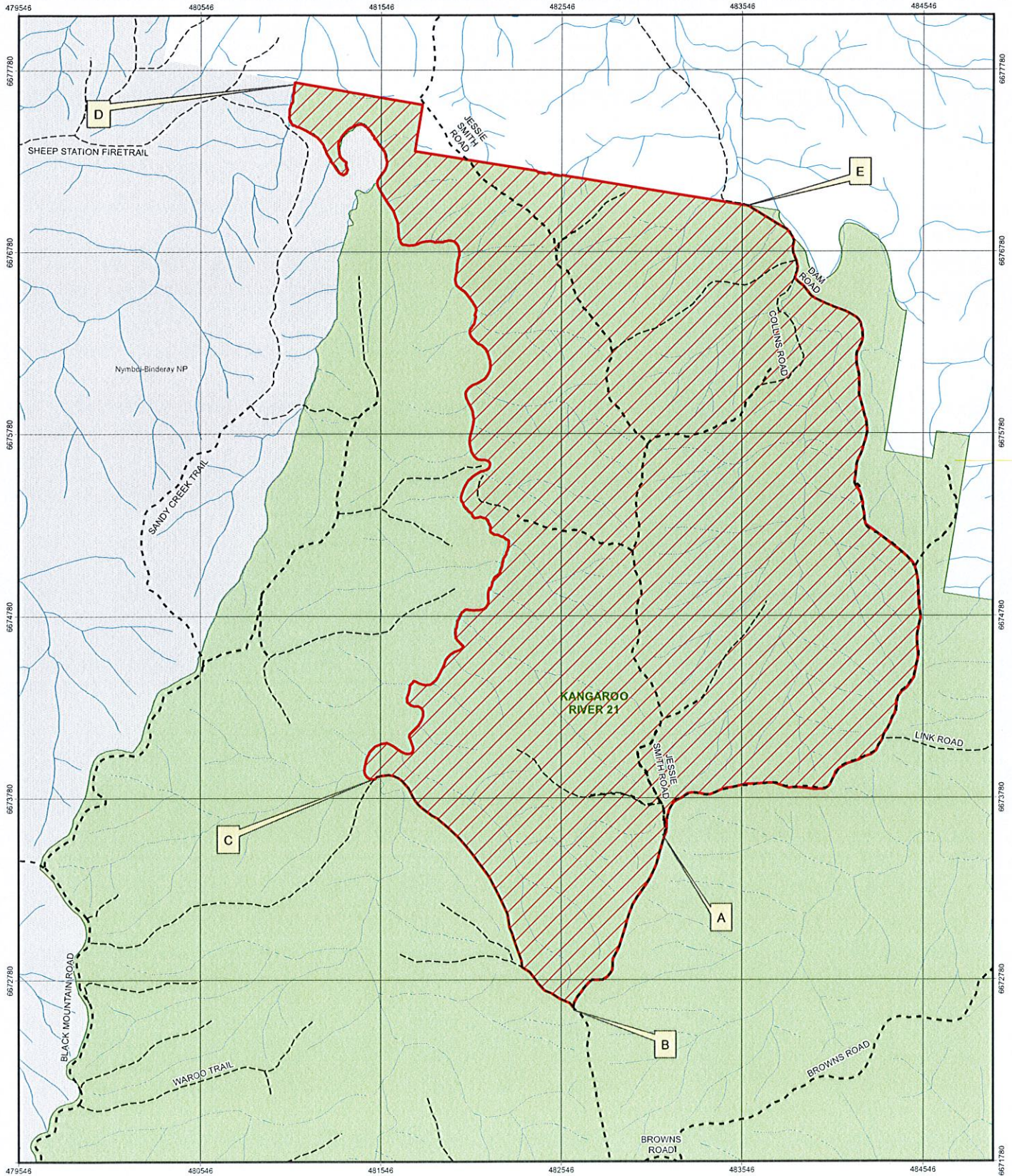

Legend

- CLOSED FOREST AREA
- State Forest
- National Park Estate
- Drainage
- Unsealed Road
- Track

